

Fotografie tratte dai preparati
di Anatomia Microscopica
(3a parte)

Corso di Elementi di Anatomia Umana
Corso di Laurea in Scienze Biologiche

Docente Dr. Vittorio Bertone

Laboratorio di Anatomia Comparata e Citologia
Dipartimento di Biologia e Biotecnologie "L. Spallanzani"
Università di Pavia

WARNING!

Questo materiale è concesso ad esclusivo uso didattico per gli studenti del corso di Elementi di Anatomia Umana – Corso di Laurea in Scienze Biologiche – Università degli Studi di Pavia

Docente: Prof. Vittorio Bertone

Ogni altro uso è espressamente vietato e sarà perseguito a norma di legge

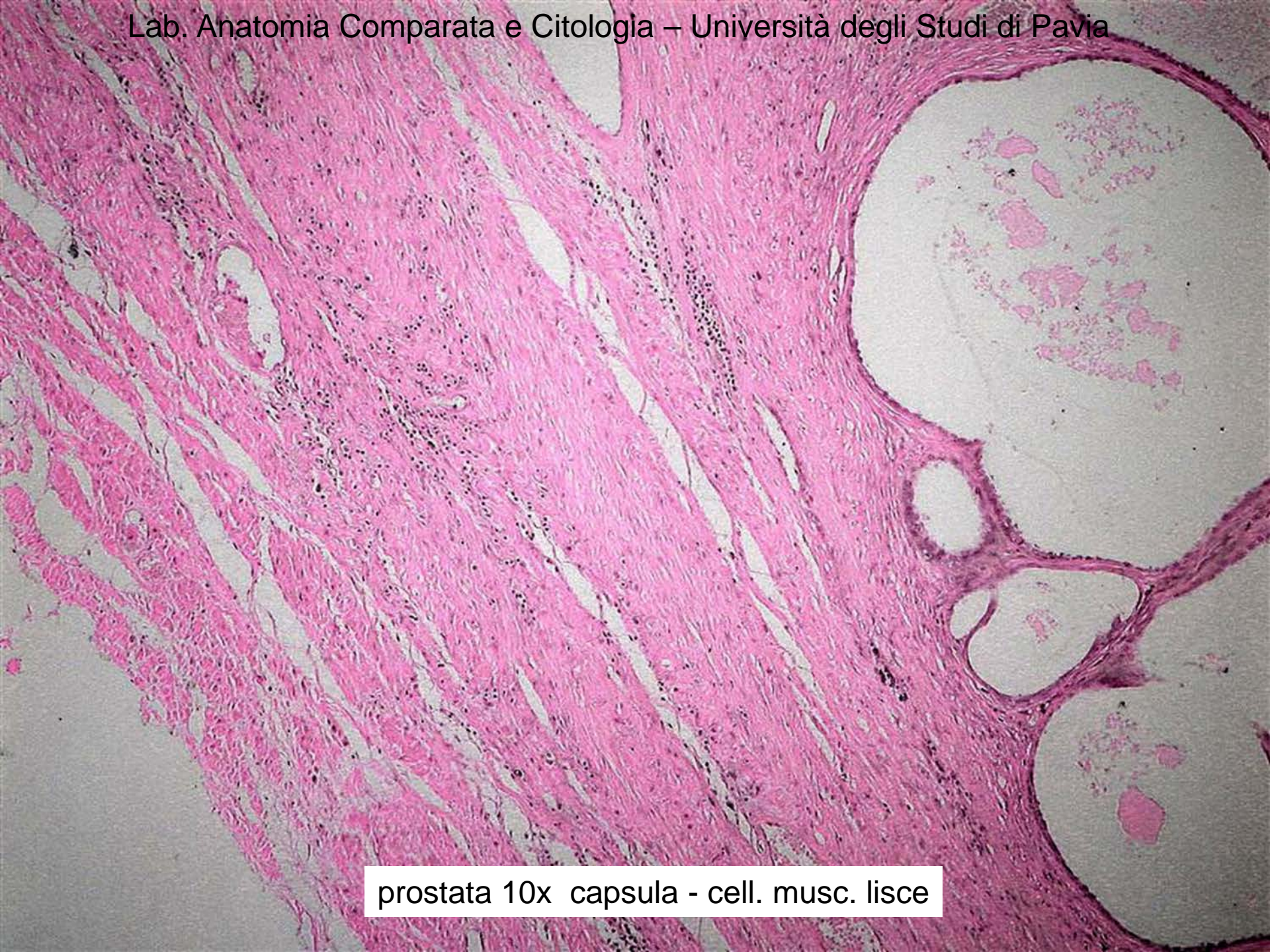

prostata 10x capsula - cell. musc. lisce

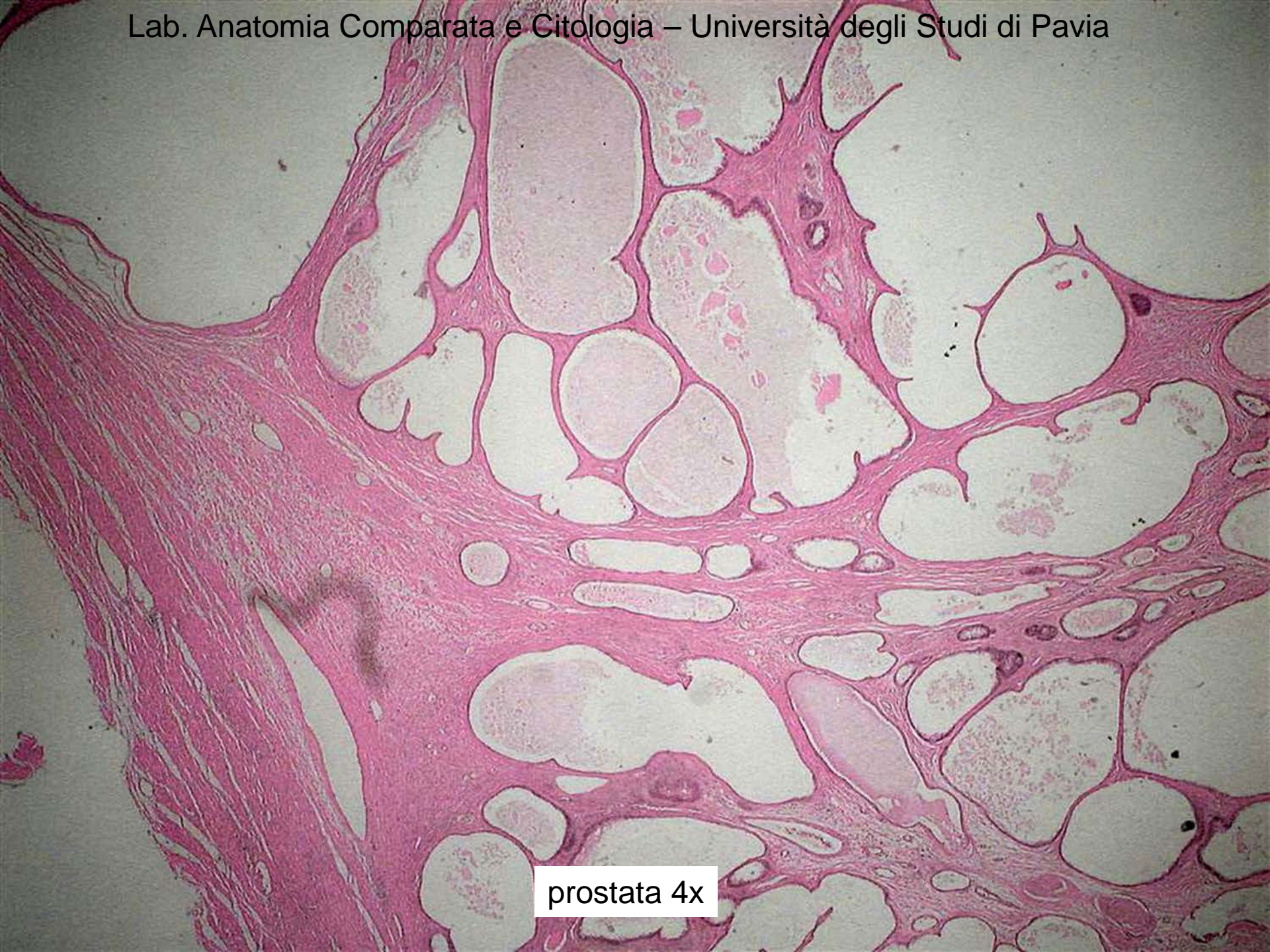

prostata 4x

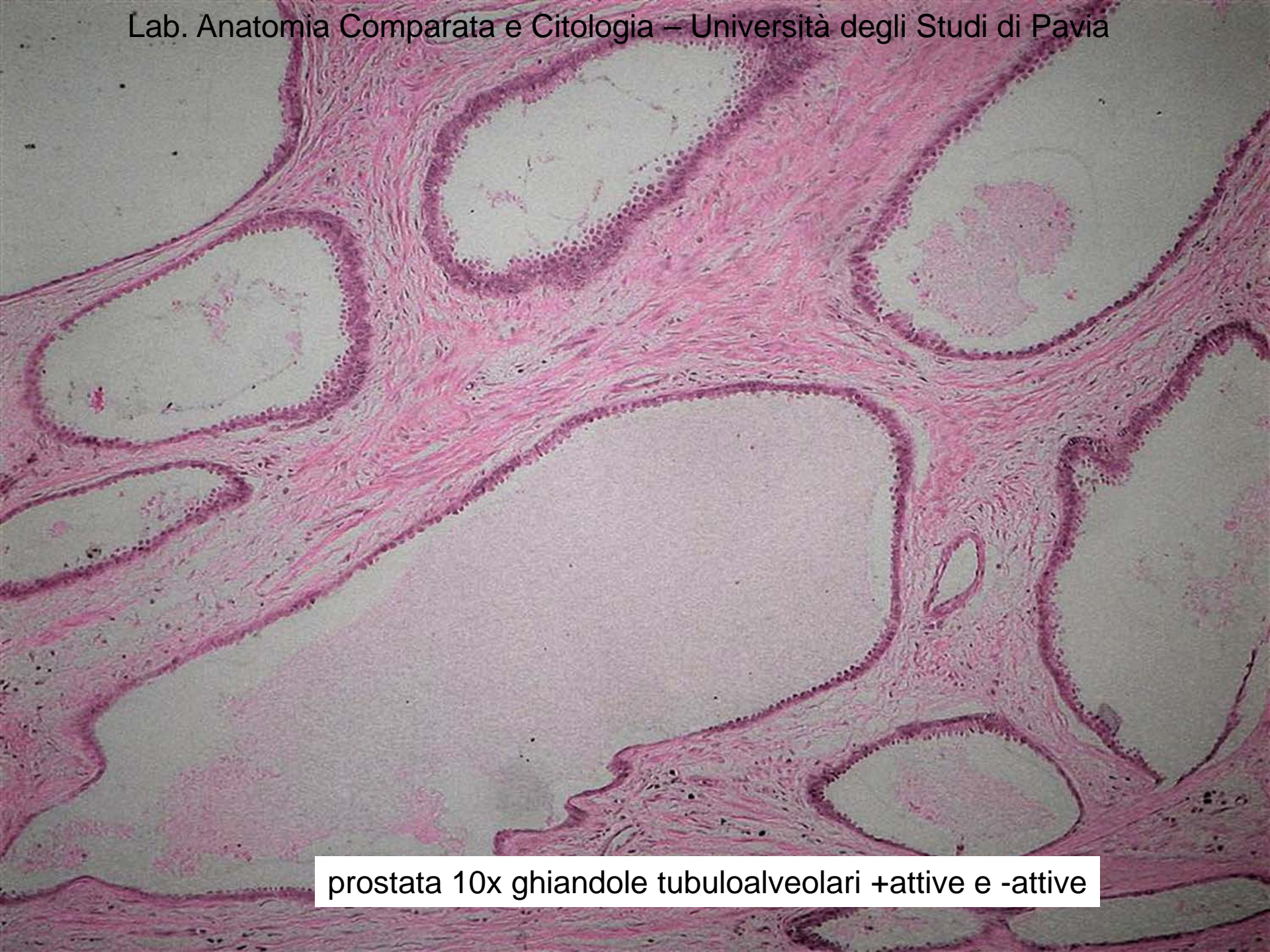

prostata 10x ghiandole tubuloalveolari +attive e -attive



prostata 20x capsula esterna + ghiandole tubulari



prostata 20x ghiandola tubulare attiva

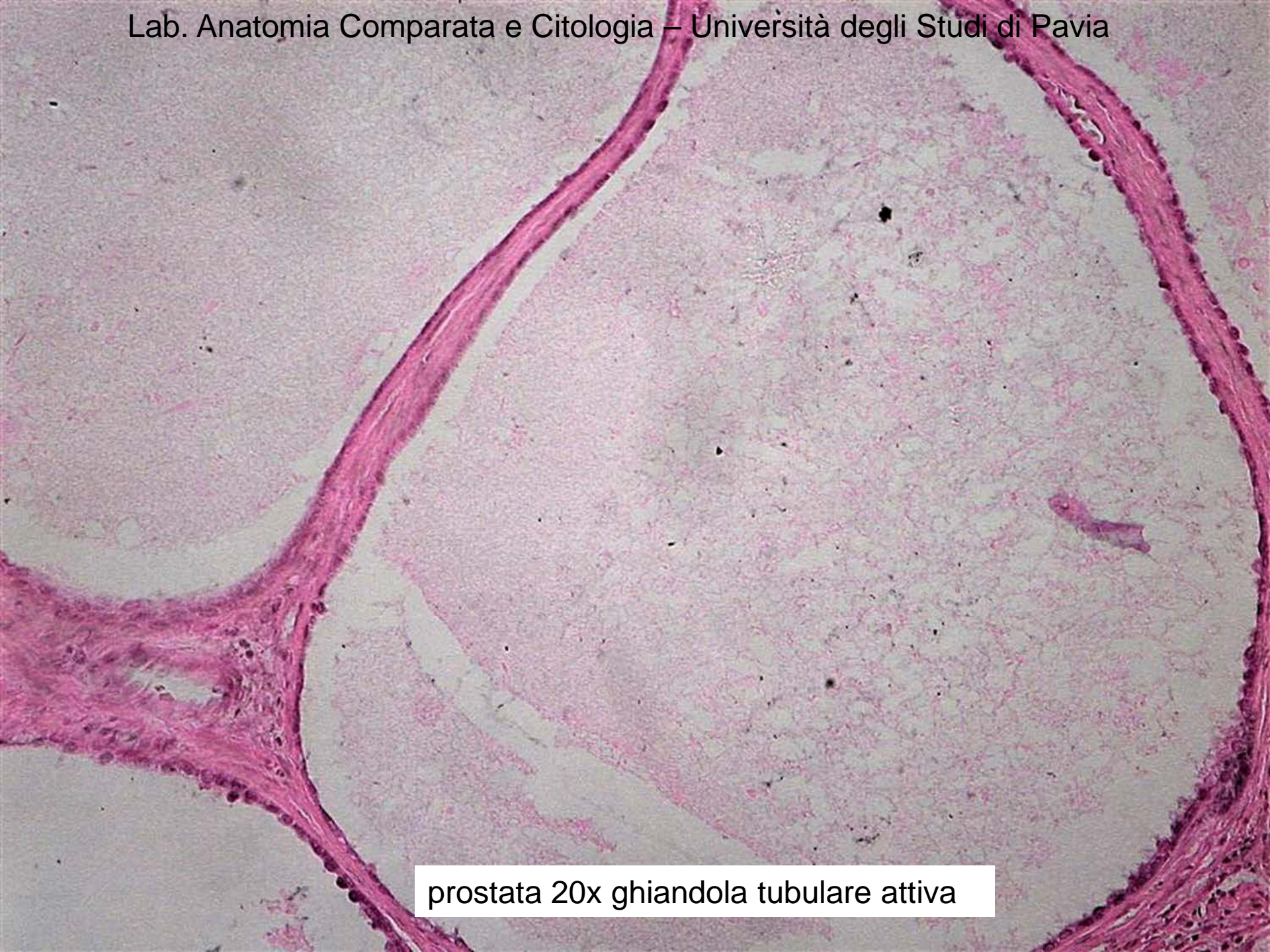

prostata 20x ghiandola tubulare attiva

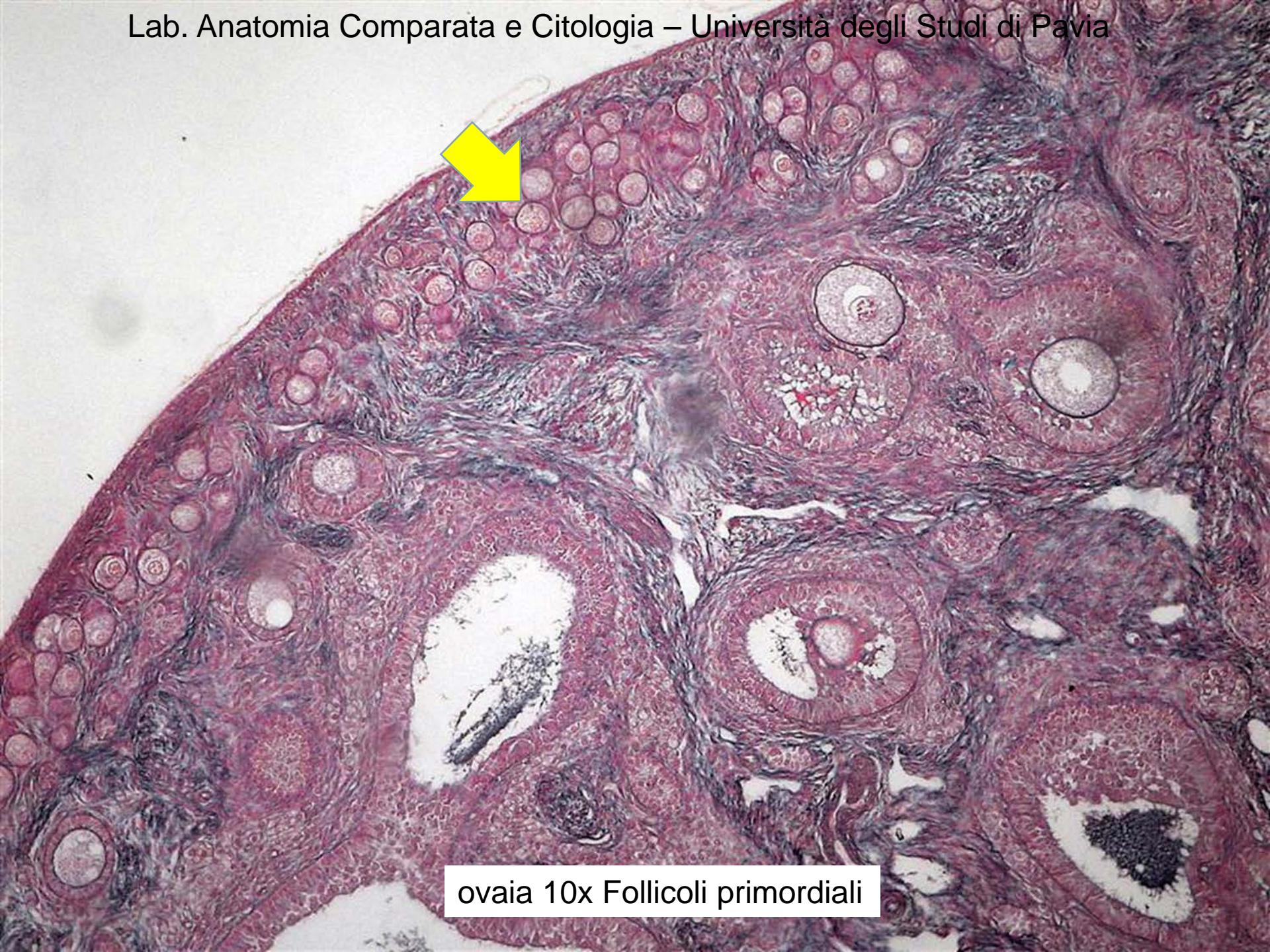

ovaia 10x Follicoli primordiali

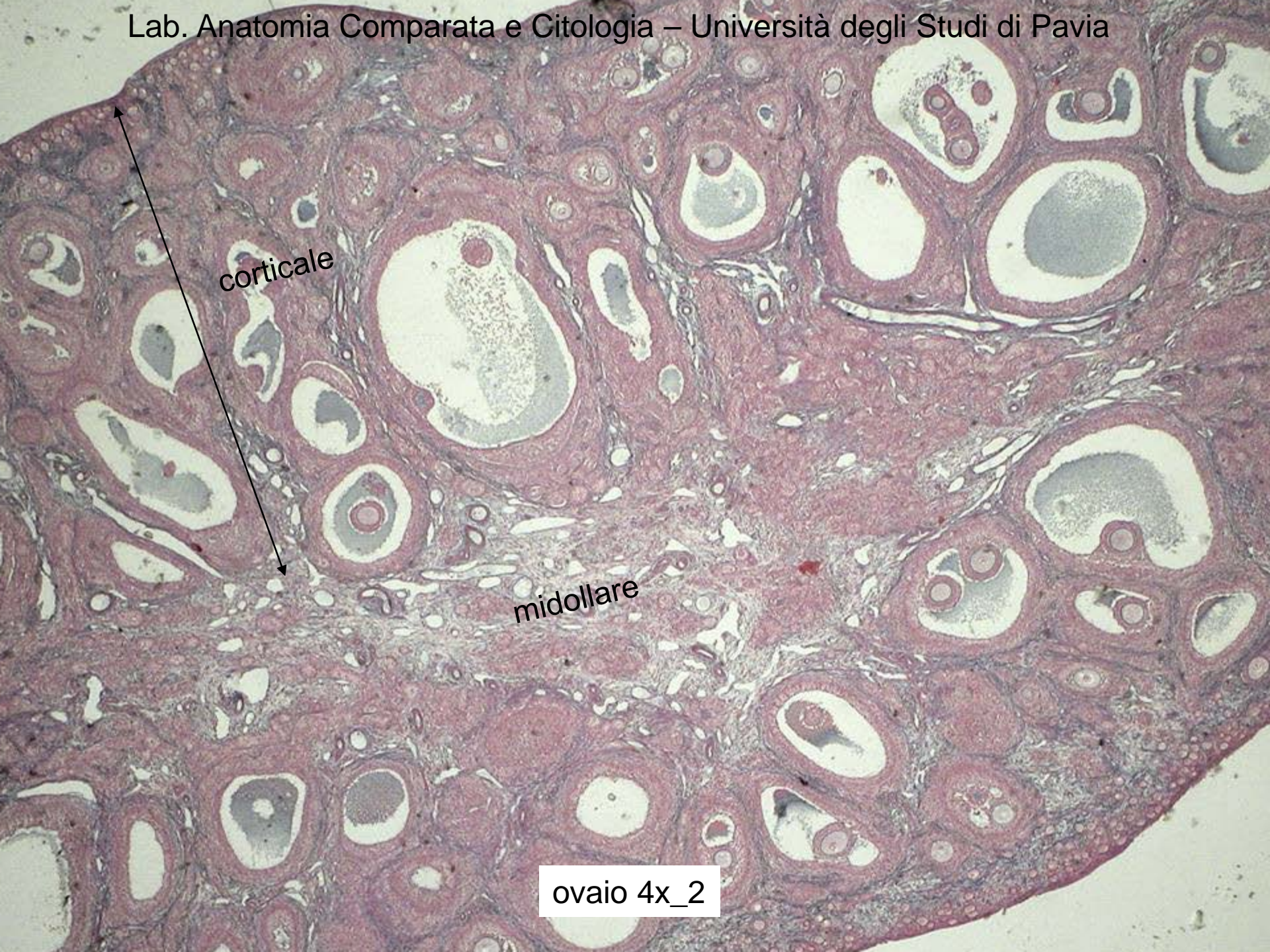

corticale

midollare

ovaio 4x_2



ovaio 10x follicoli maturi

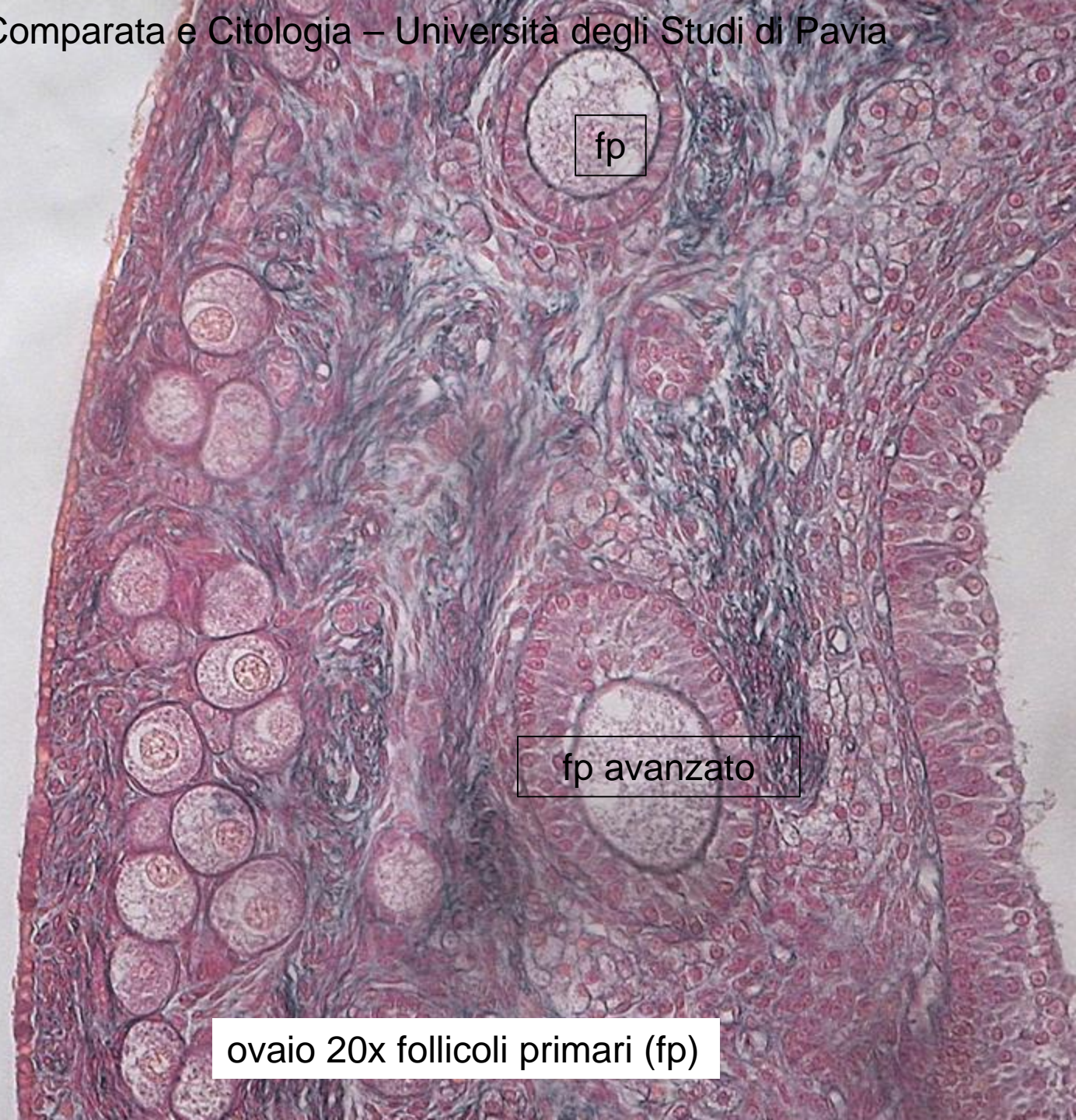

fp

fp avanzato

ovaio 20x follicoli primari (fp)

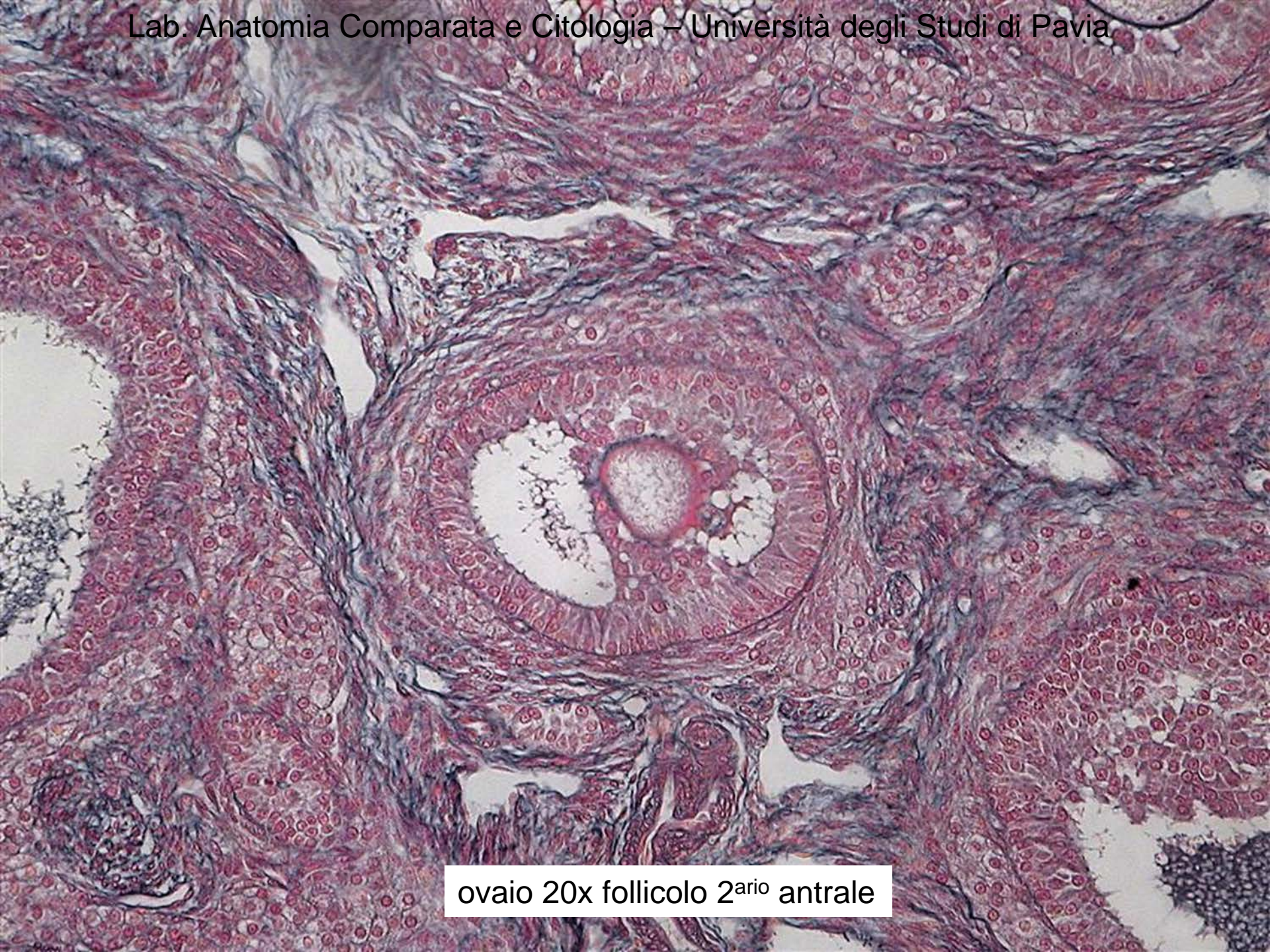

ovaio 20x follicolo 2^{ario} antrale



Corona radiata

ovaio 20x Follicolo 3^{ario} Maturo (di Graaf)

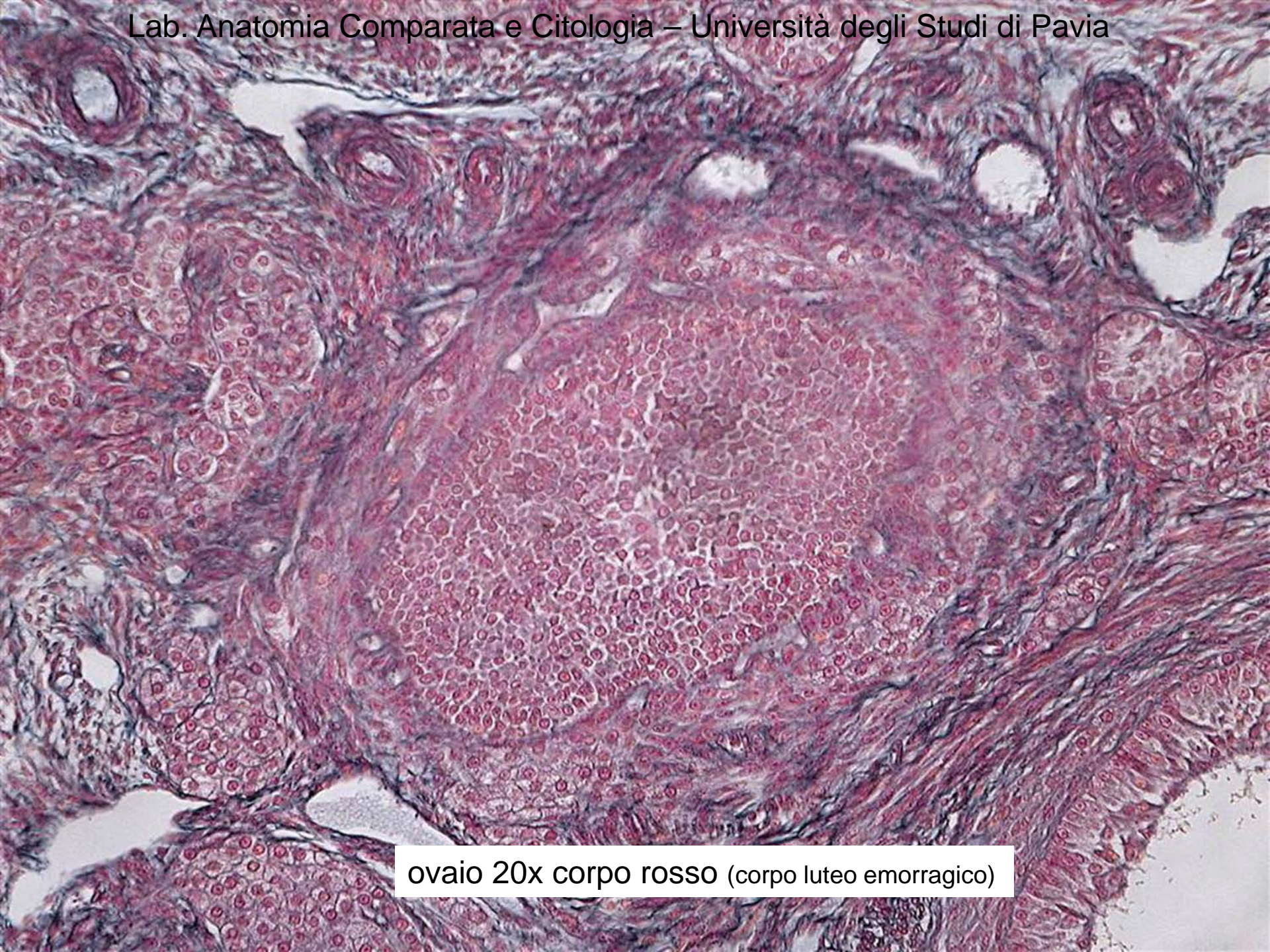

ovaio 20x corpo rosso (corpo luteo emorragico)



ovaio 40x epit cubico + follicoli primordiali

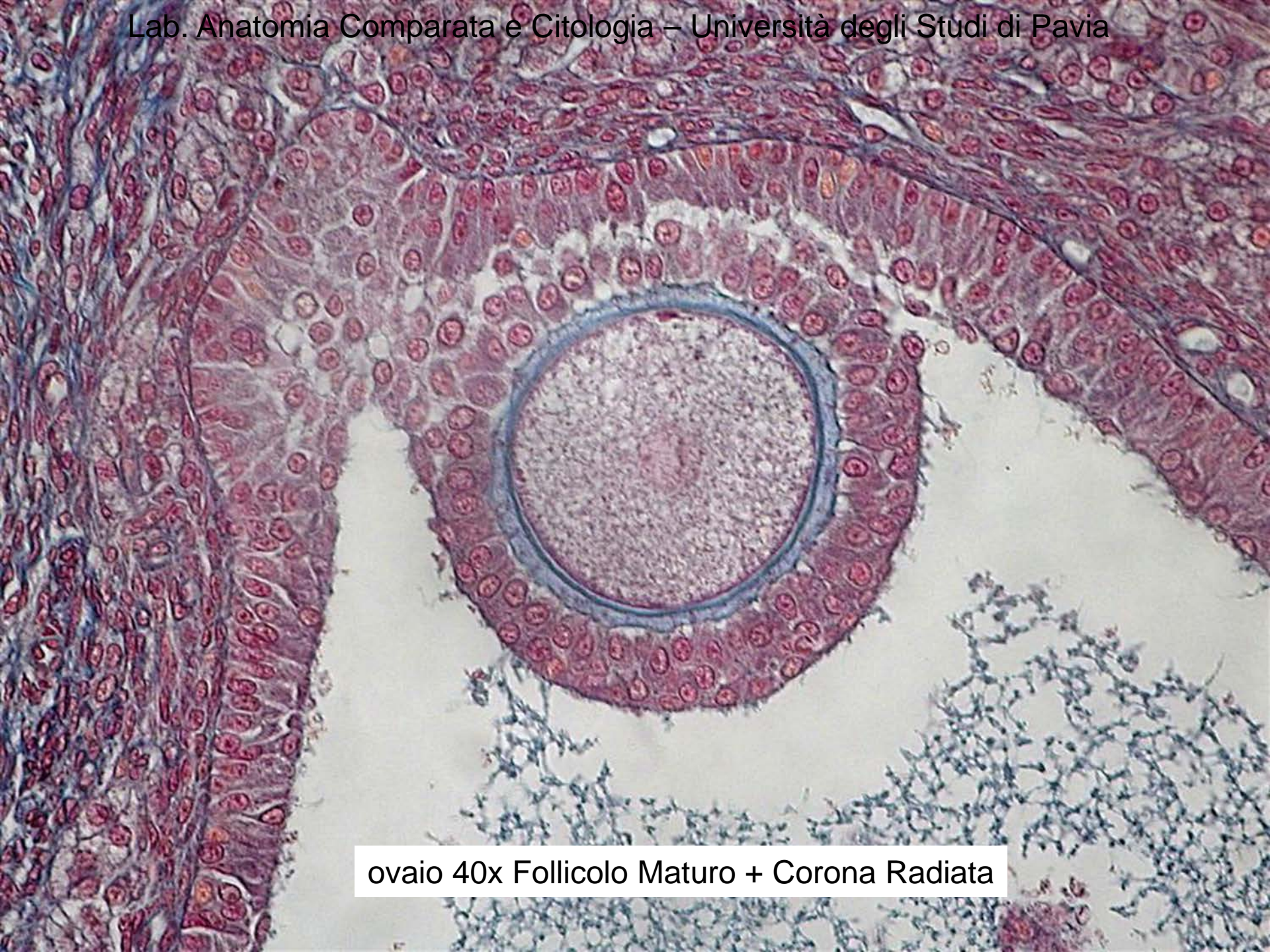

ovaio 40x Follicolo Maturo + Corona Radiata

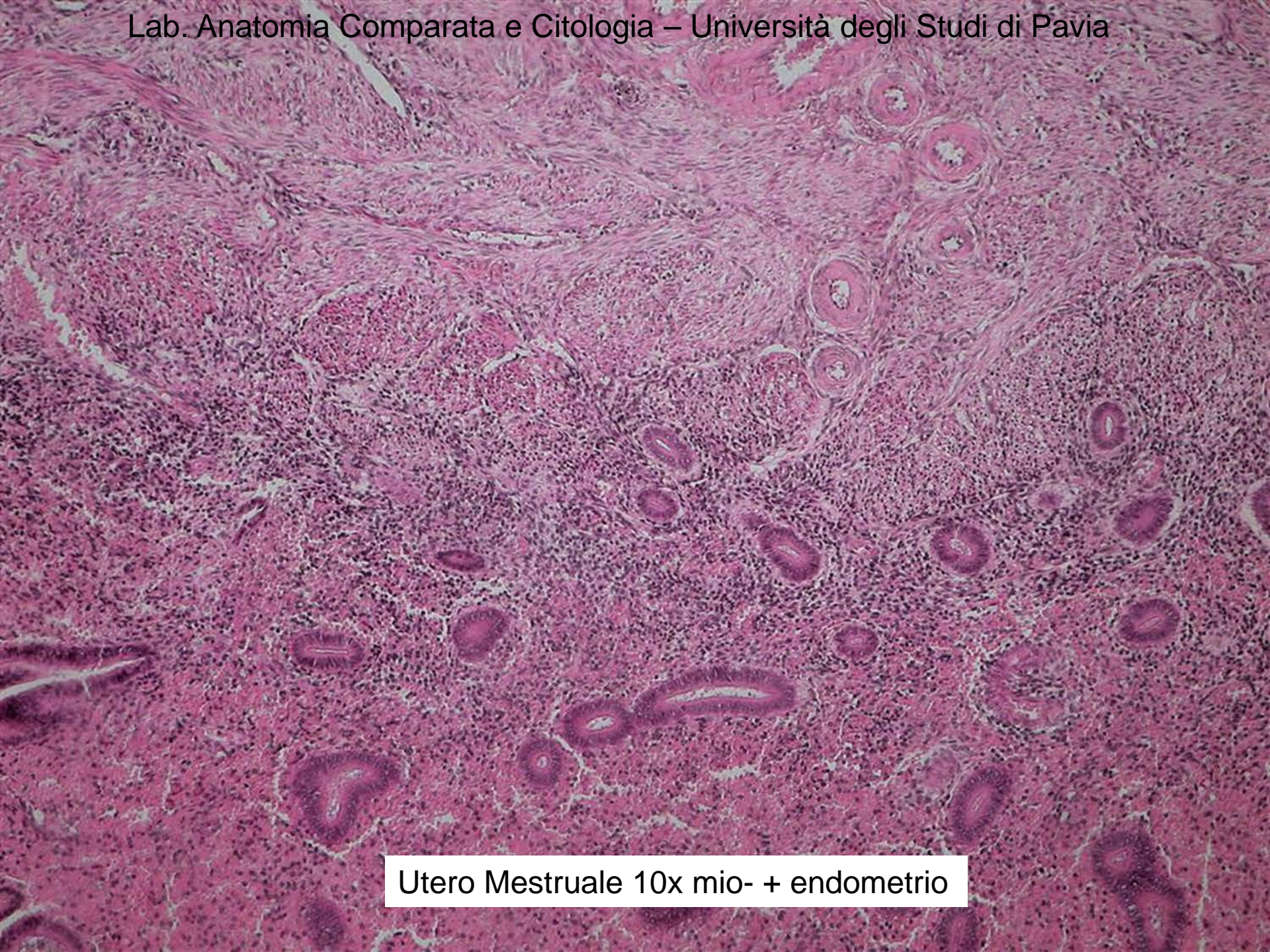

Utero Mestruale 10x mio- + endometrio

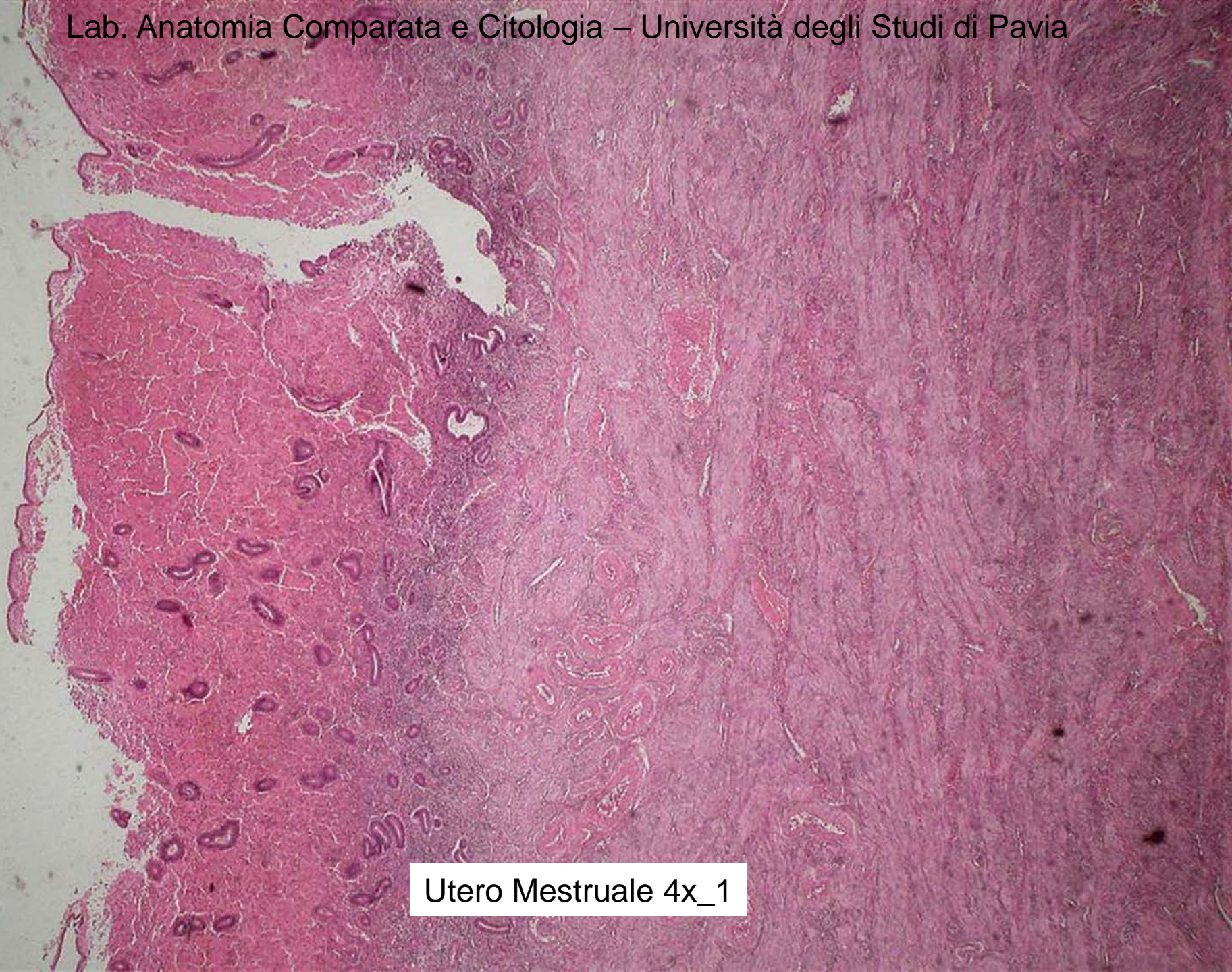

Utero Mestruale 4x_1



Utero Mestruale 4x_2

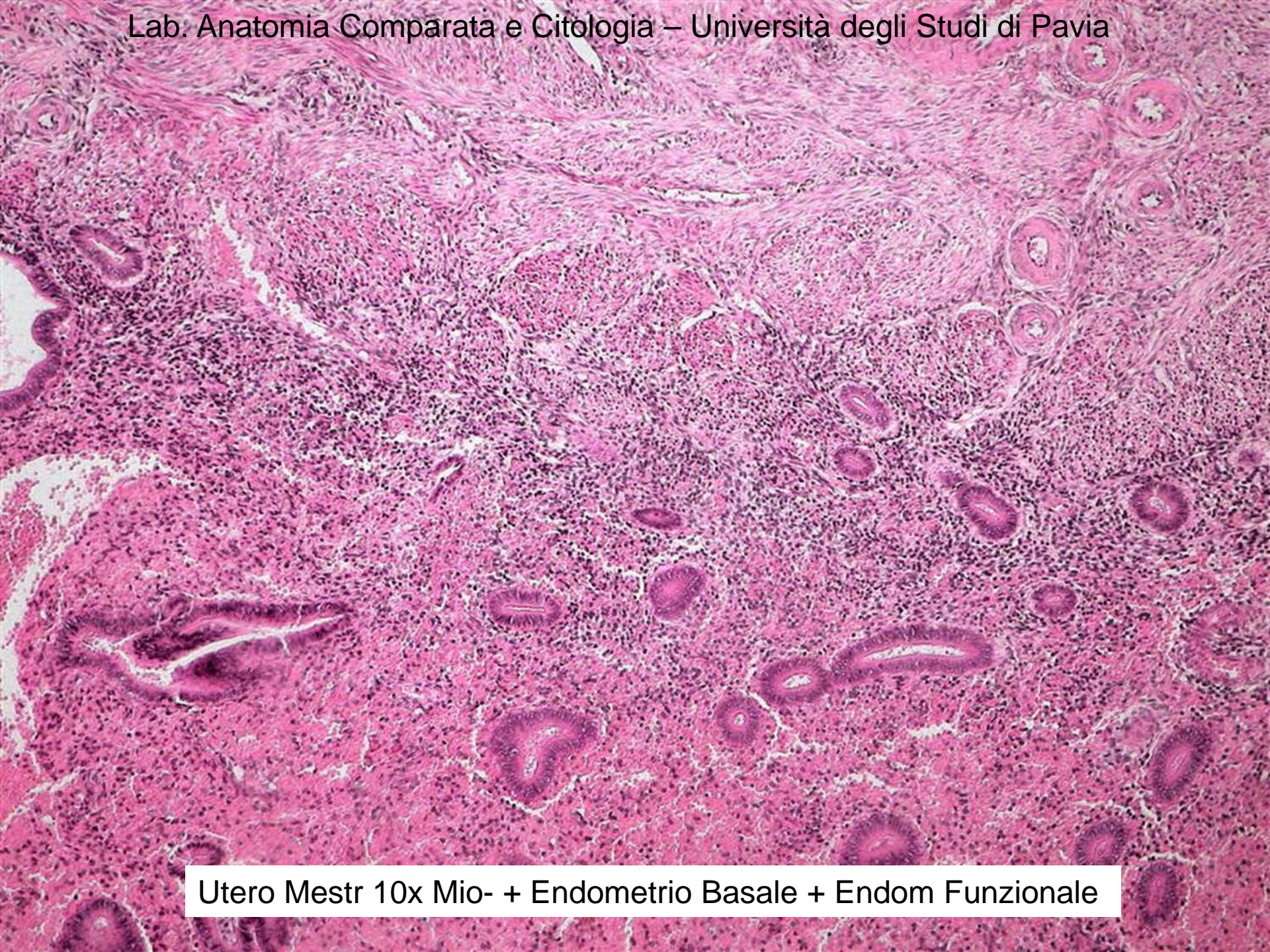

Utero Mestr 10x Mio- + Endometrio Basale + Endom Funzionale

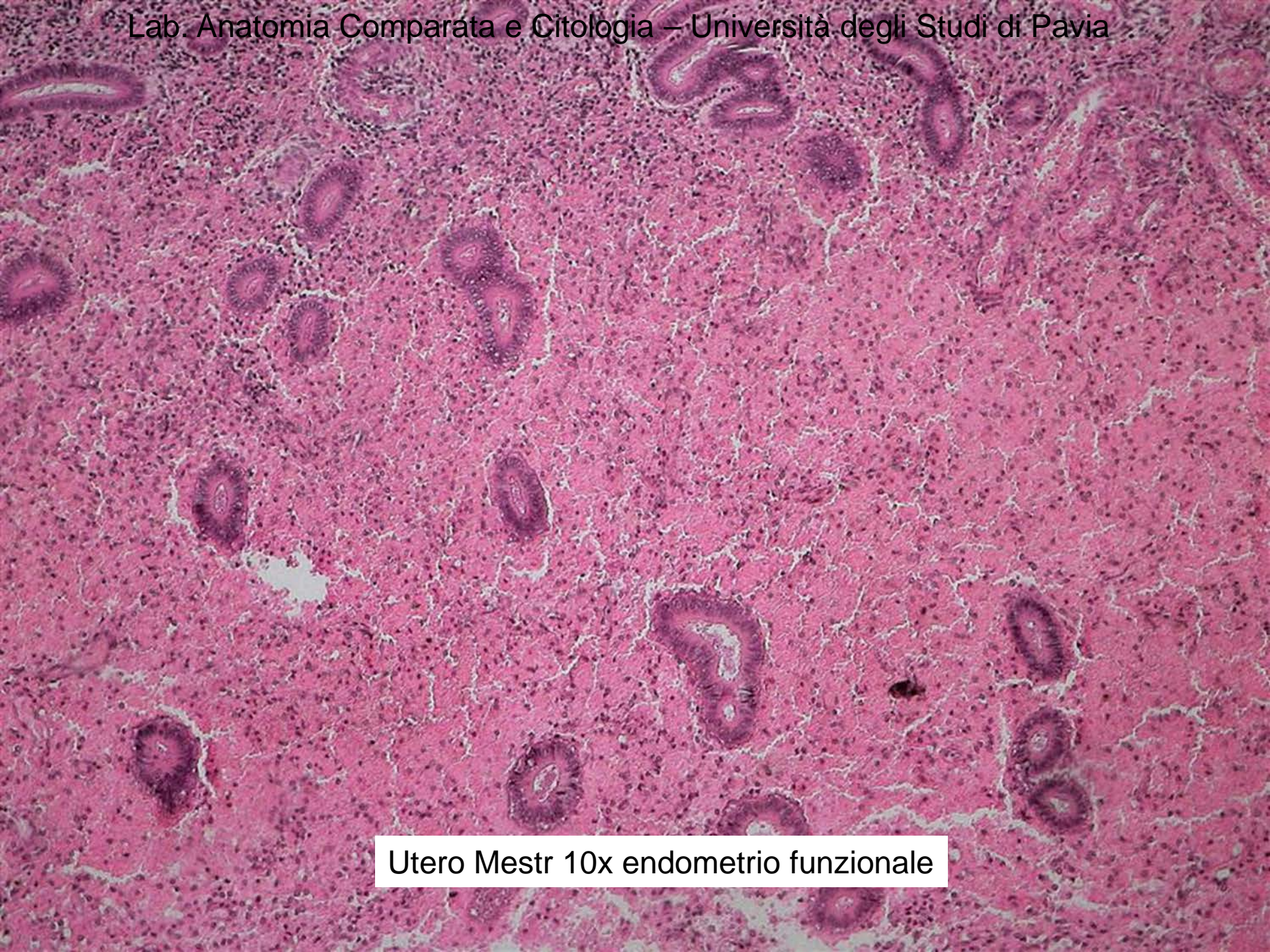

Utero Mestr 10x endometrio funzionale



Utero Mestr 10x Epitelio Prismatico Ciliato

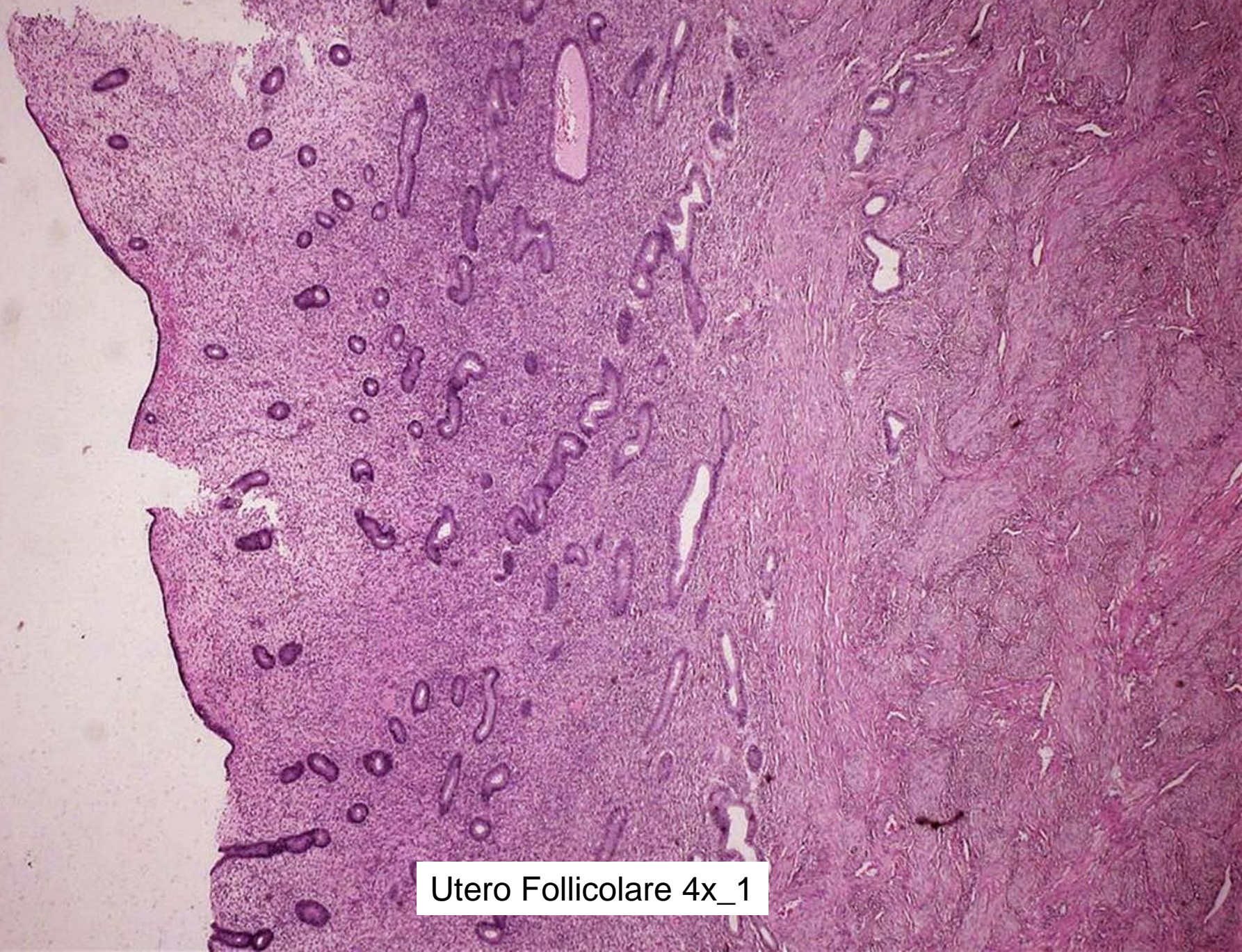

Utero Follicolare 4x_1

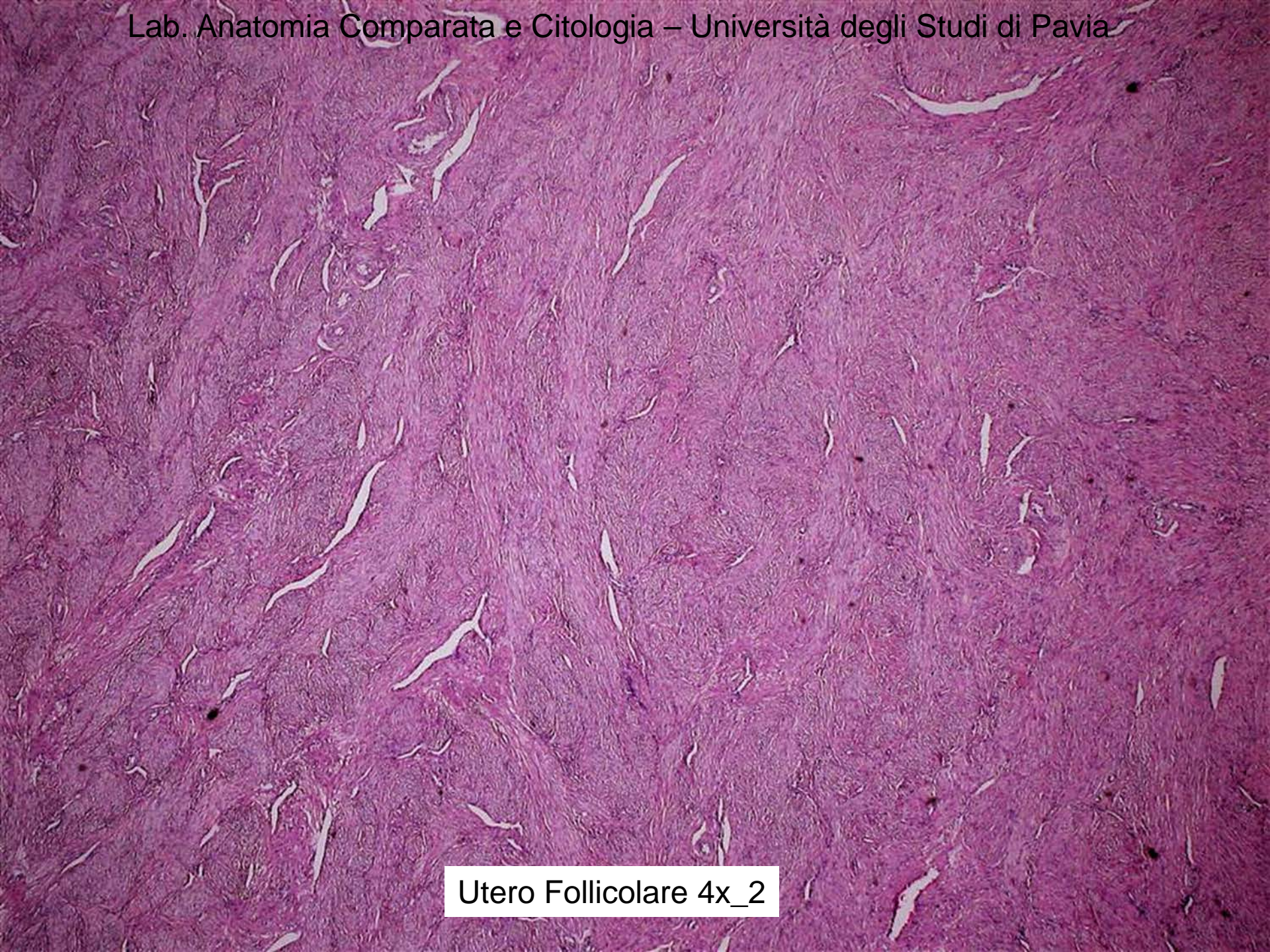

Utero Follicolare 4x_2

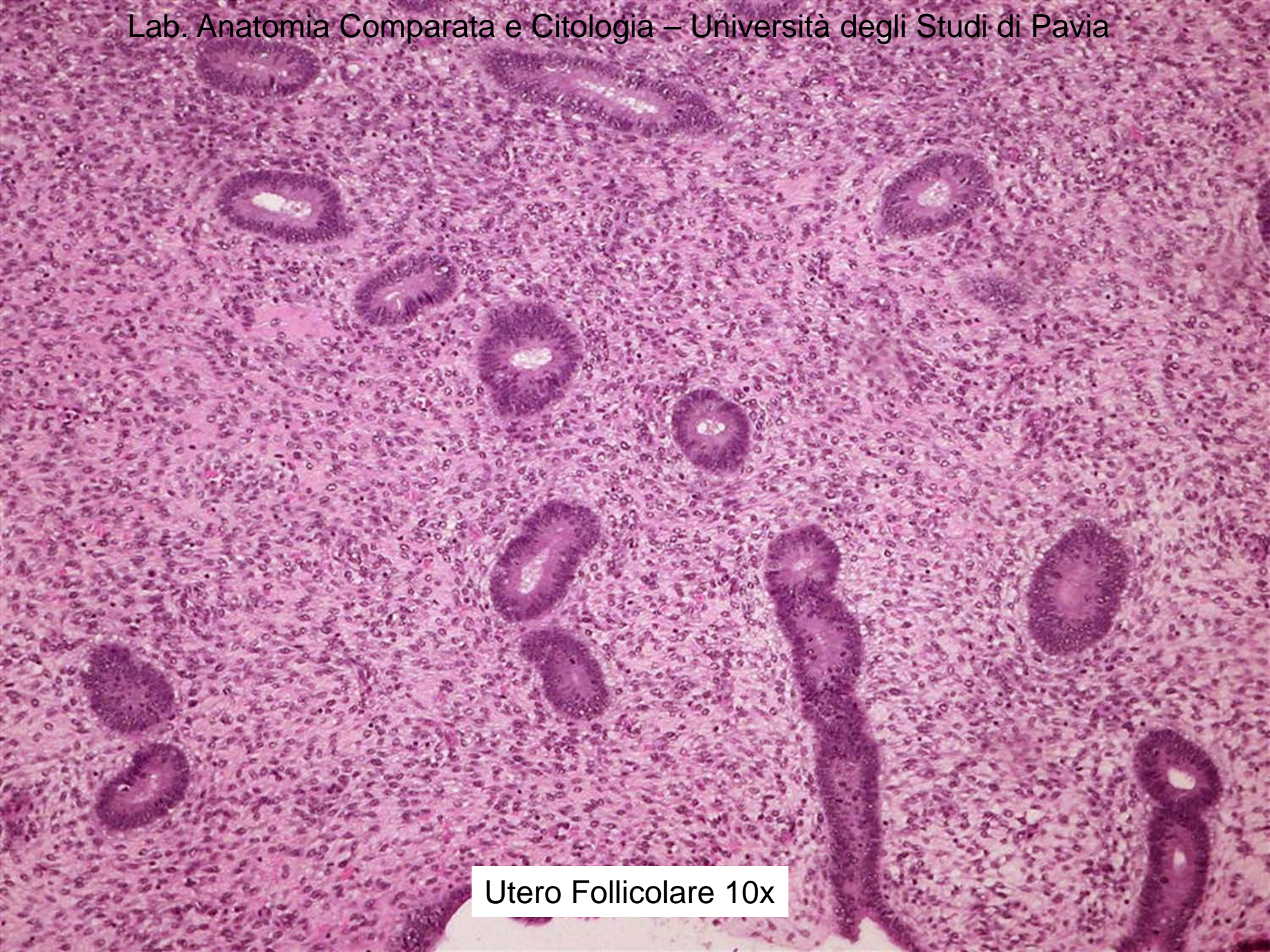

Utero Follicolare 10x

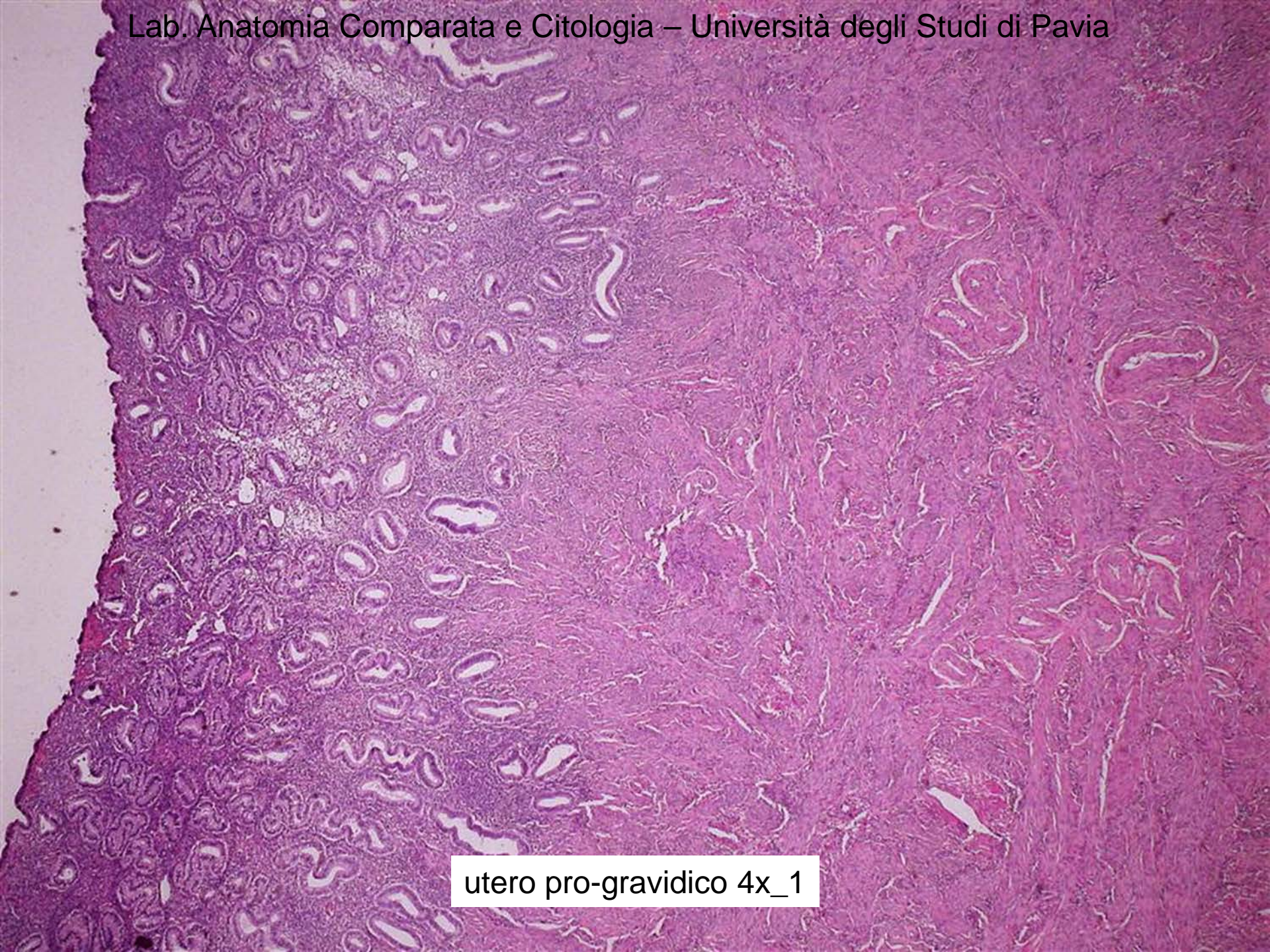

utero pro-gravidico 4x_1

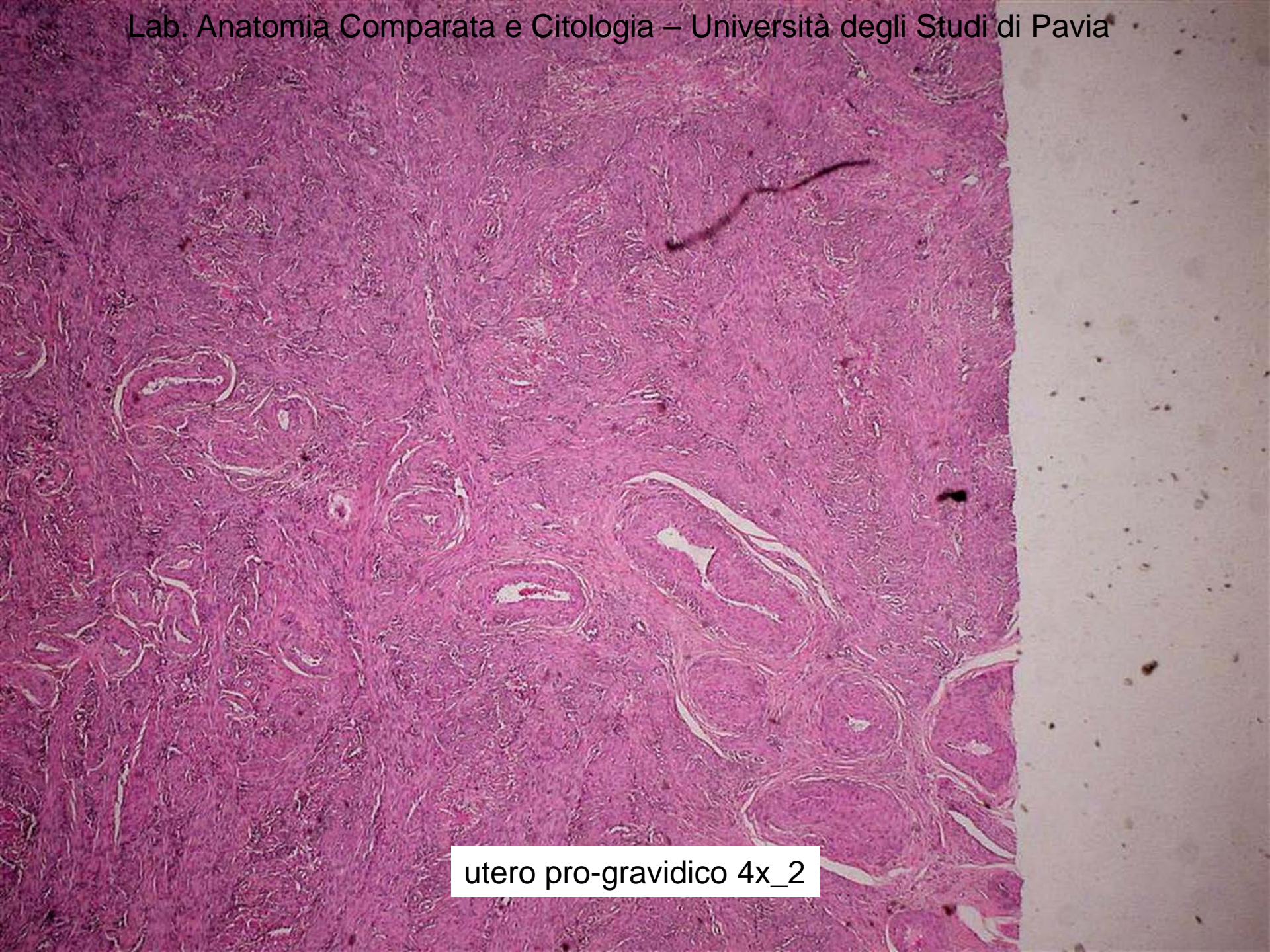

utero pro-gravidico 4x_2

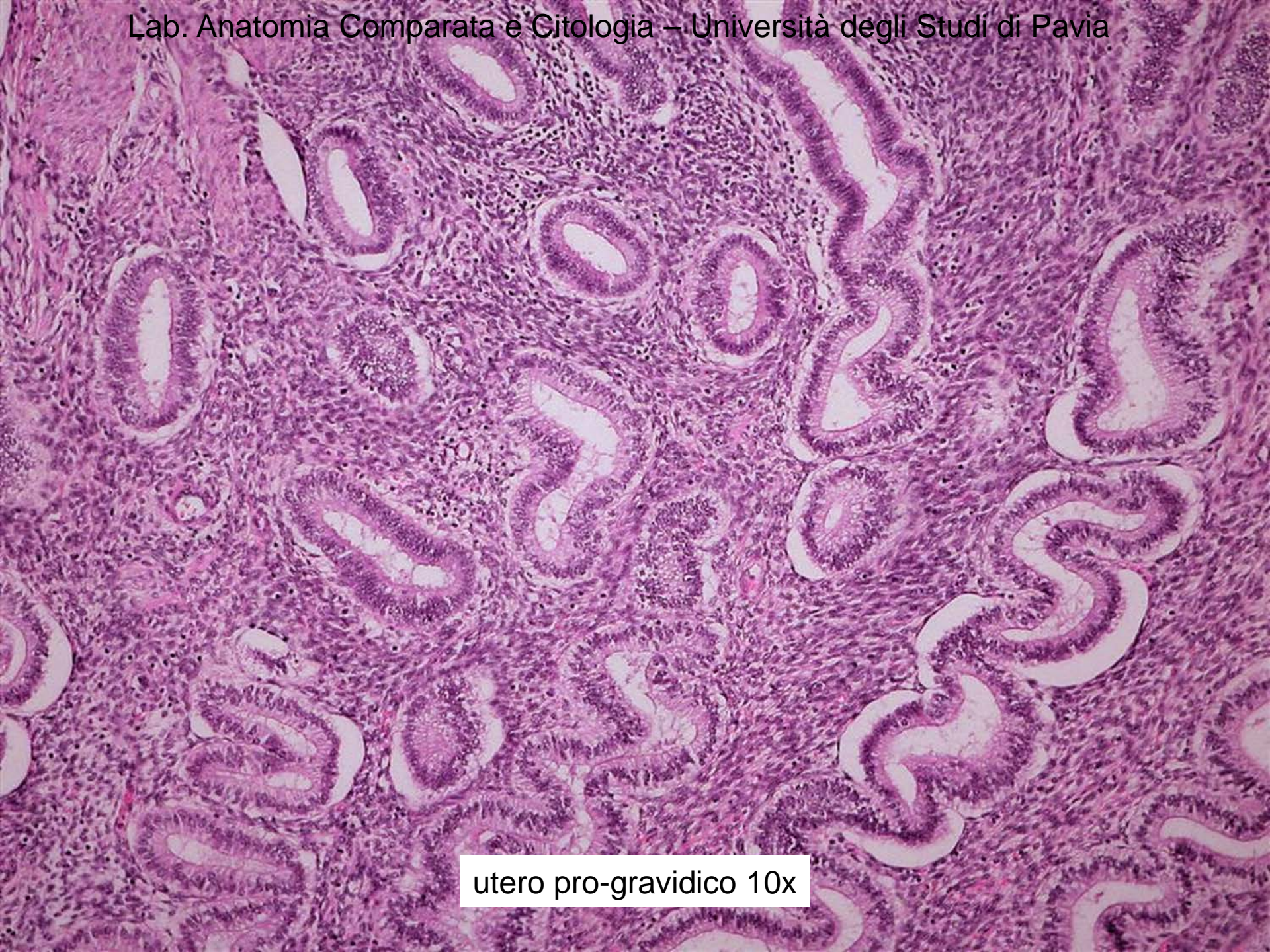

utero pro-gravidico 10x

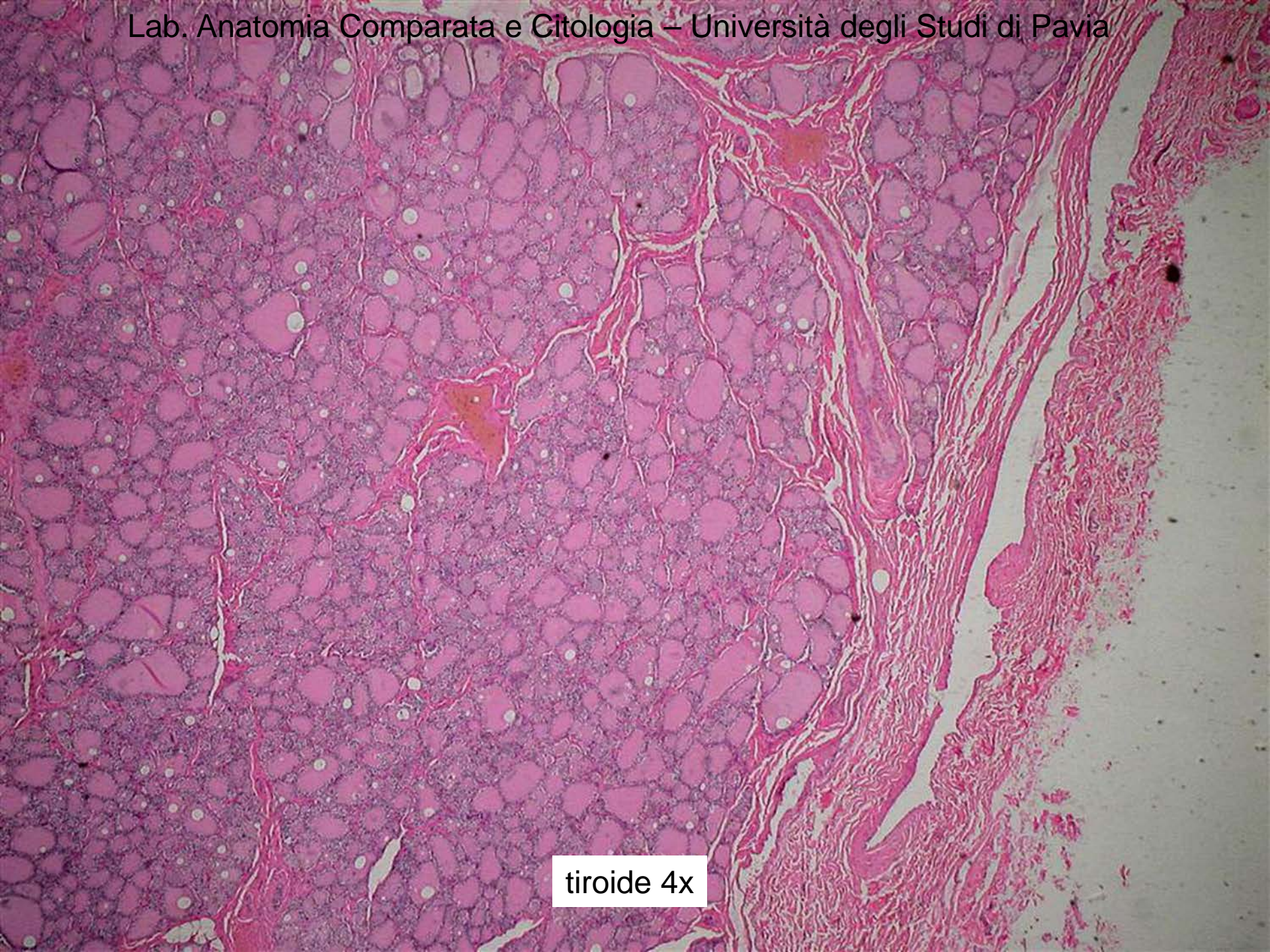

tiroide 4x

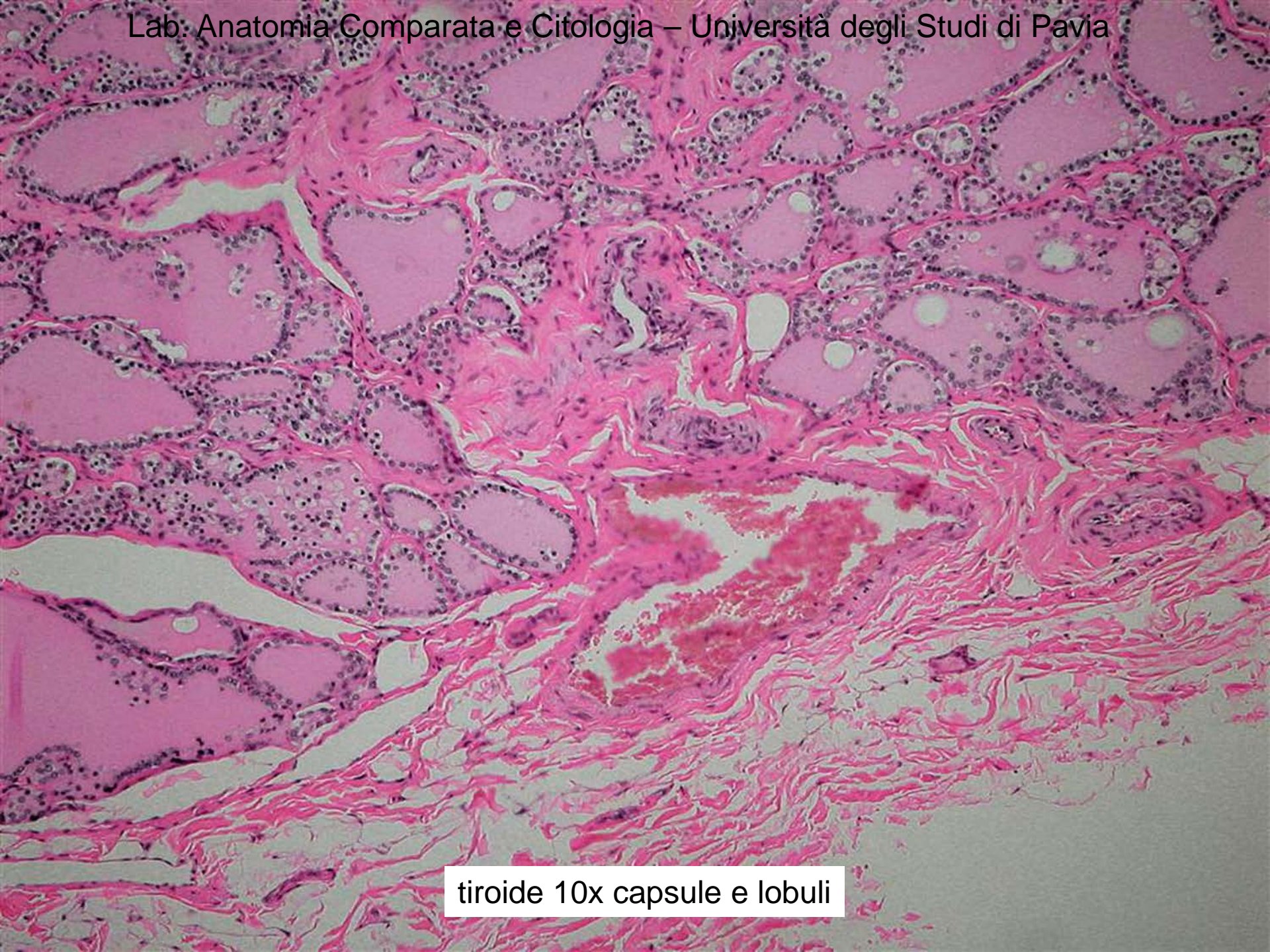

tiroide 10x capsule e lobuli



tiroide 10x follicoli



tiroide 20x follicolo con colloide (*) e cell. C

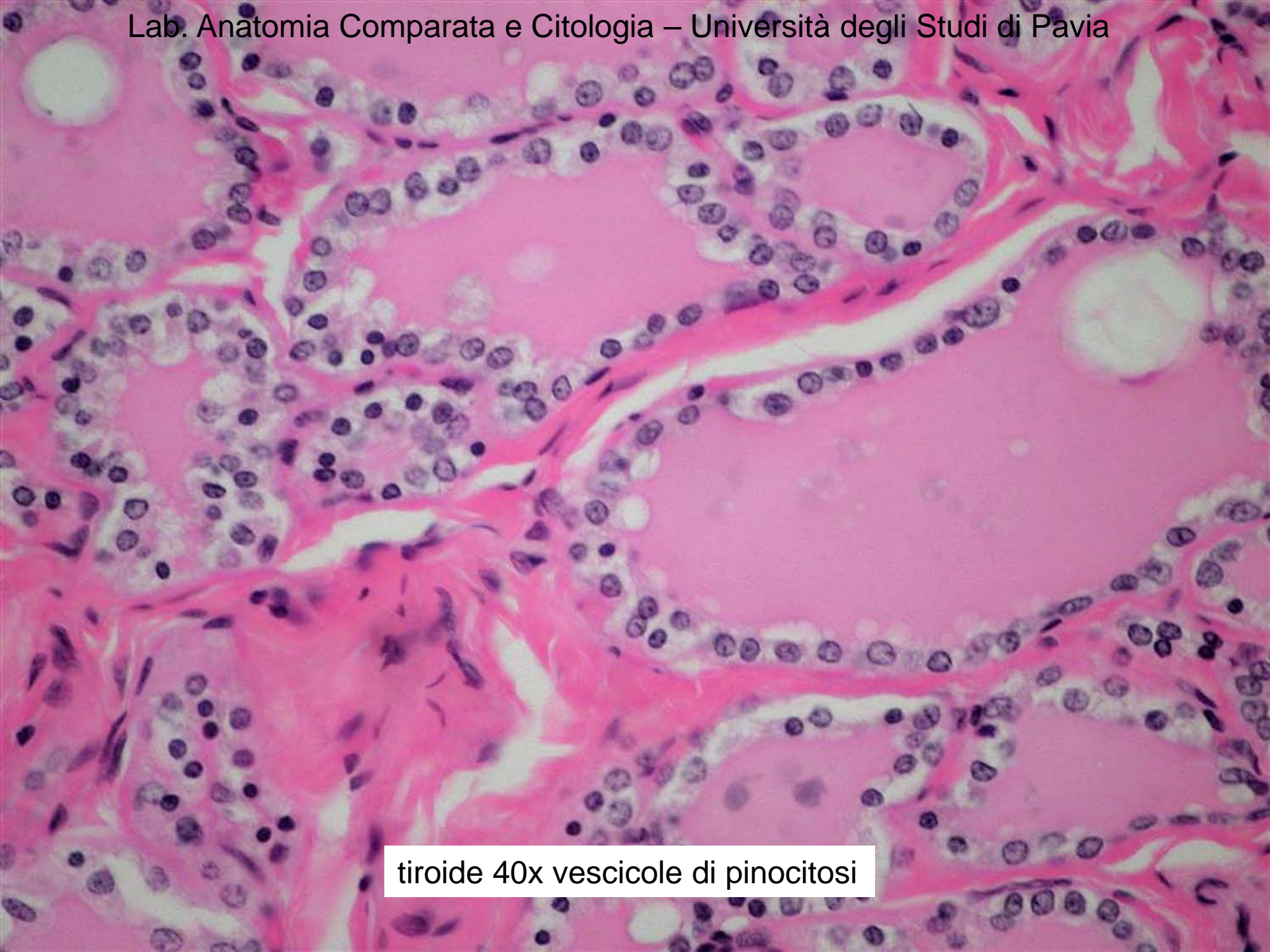

tiroide 40x vescicole di pinocitosi

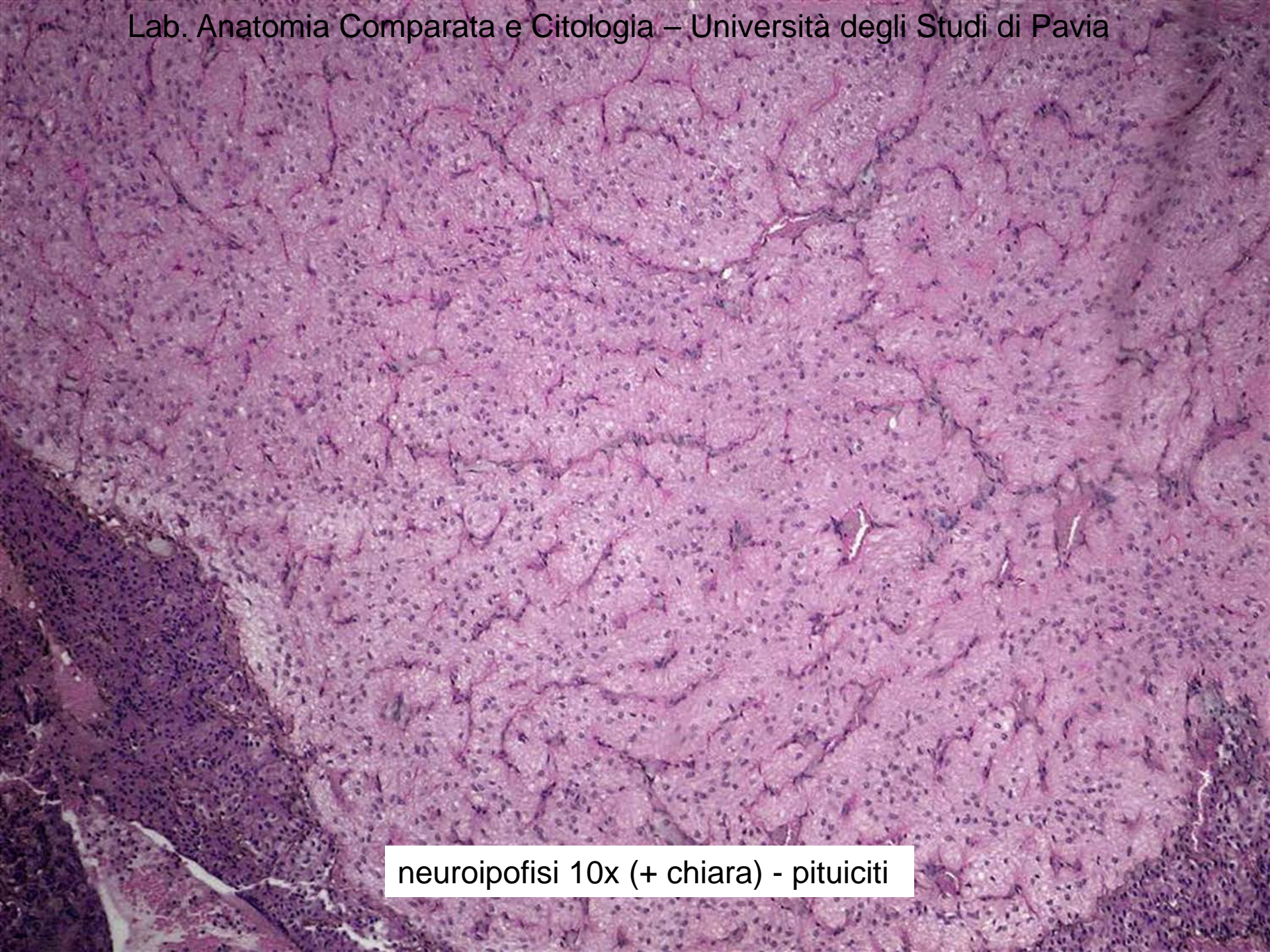

neuroipofisi 10x (+ chiara) - pituiciti

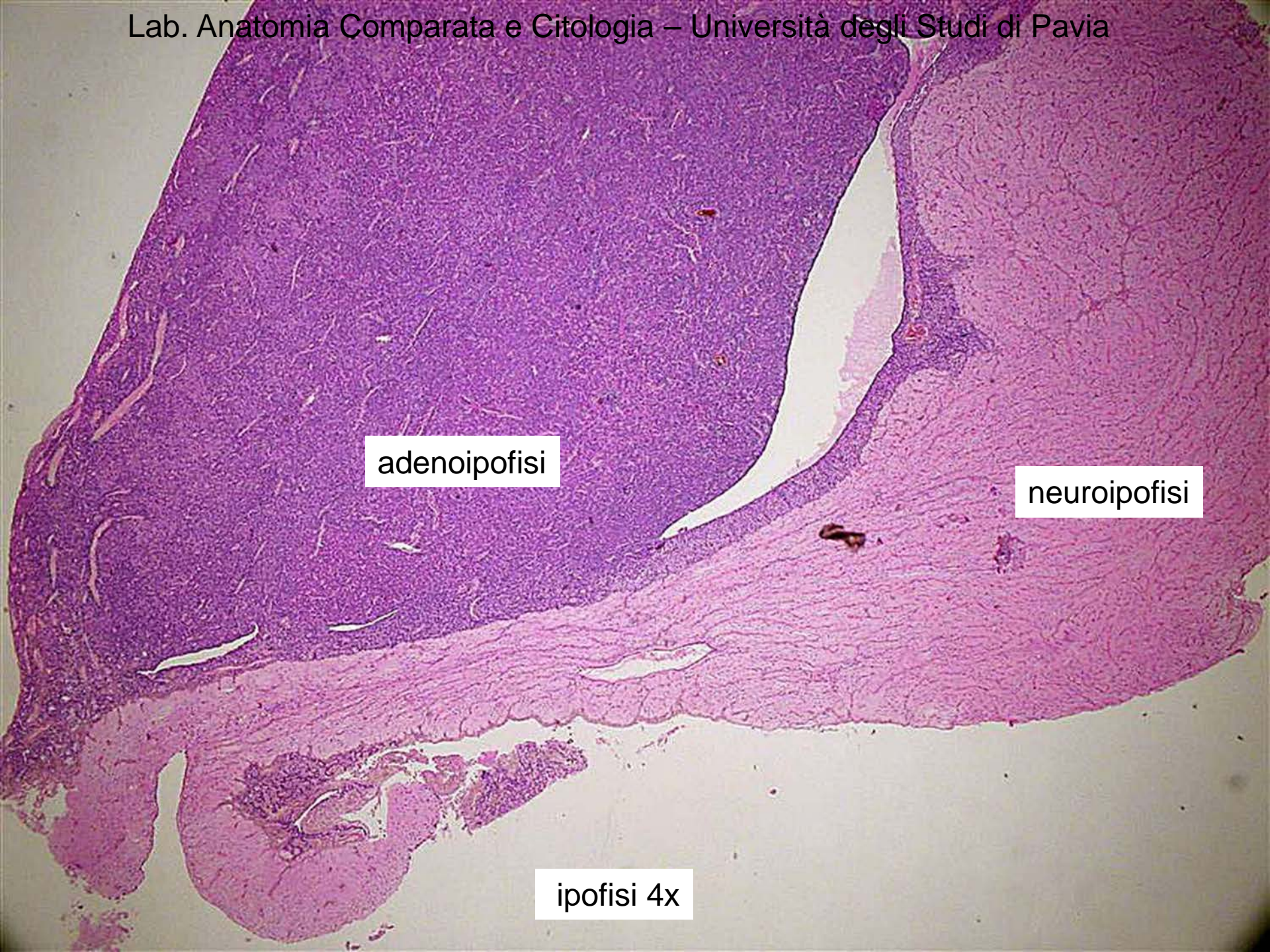

adenoipofisi

neuroipofisi

ipofisi 4x

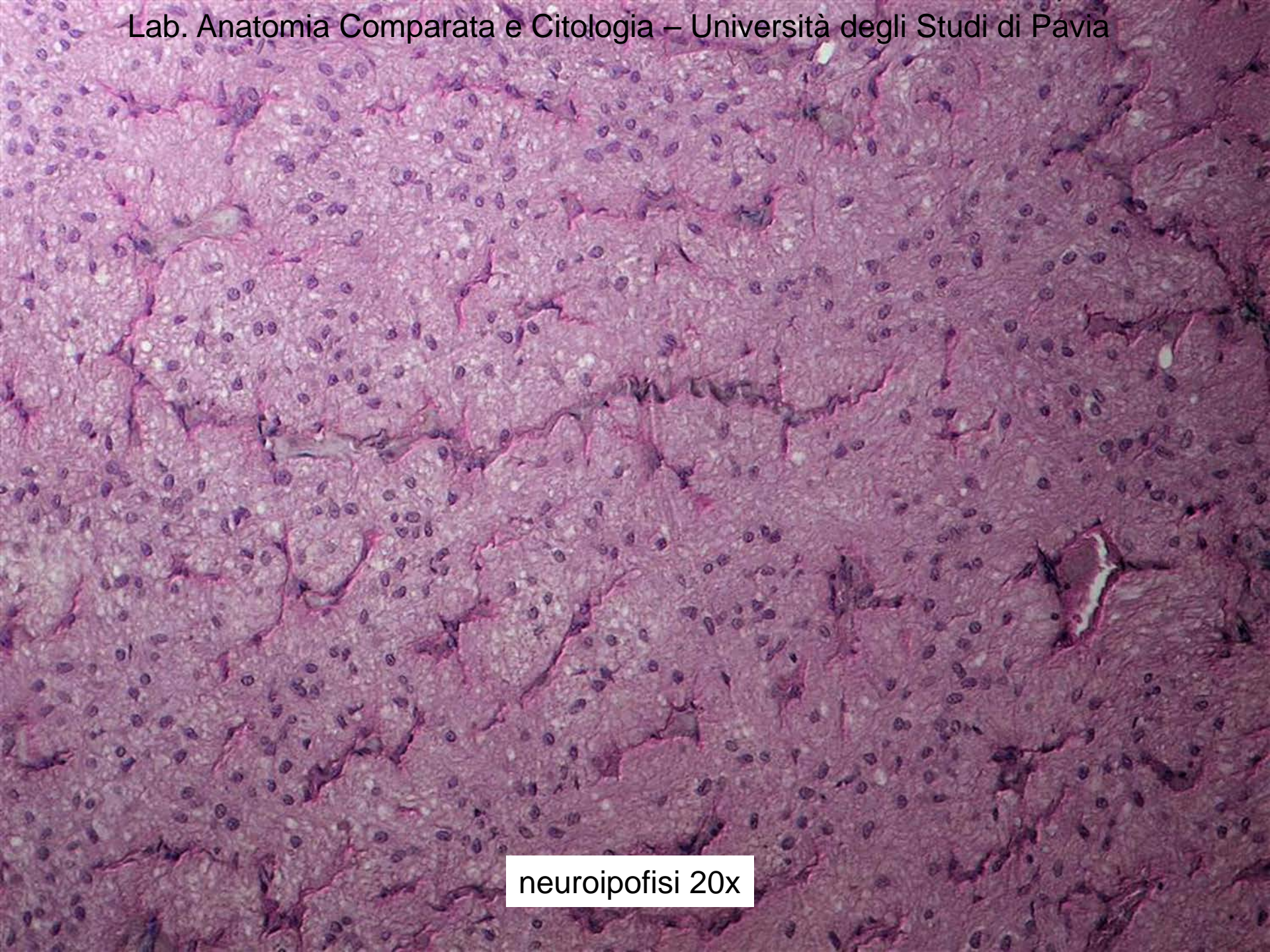

neuroipofisi 20x

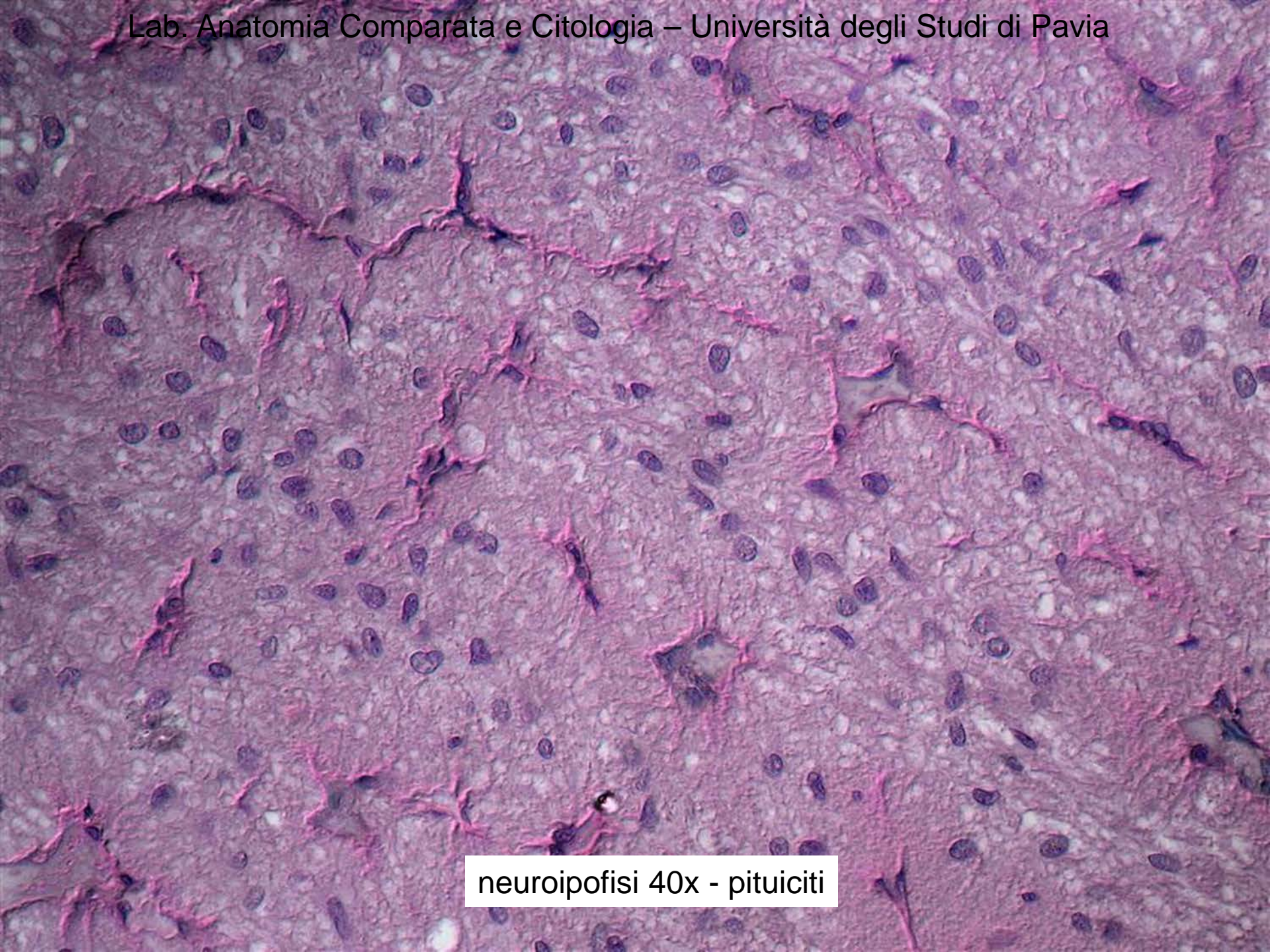

neuroipofisi 40x - pituiciti

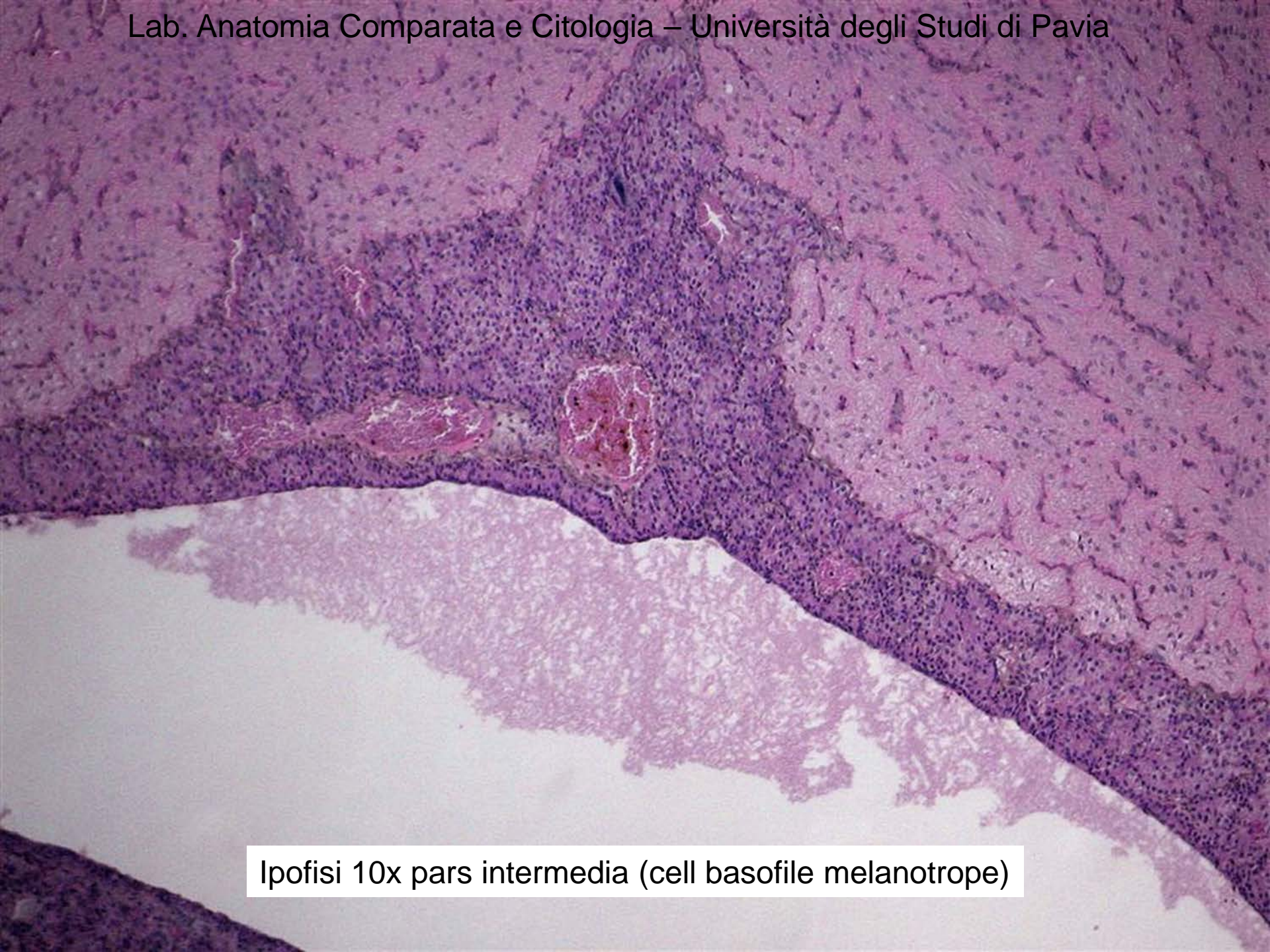

Ipofisi 10x pars intermedia (cell basofile melanotrope)

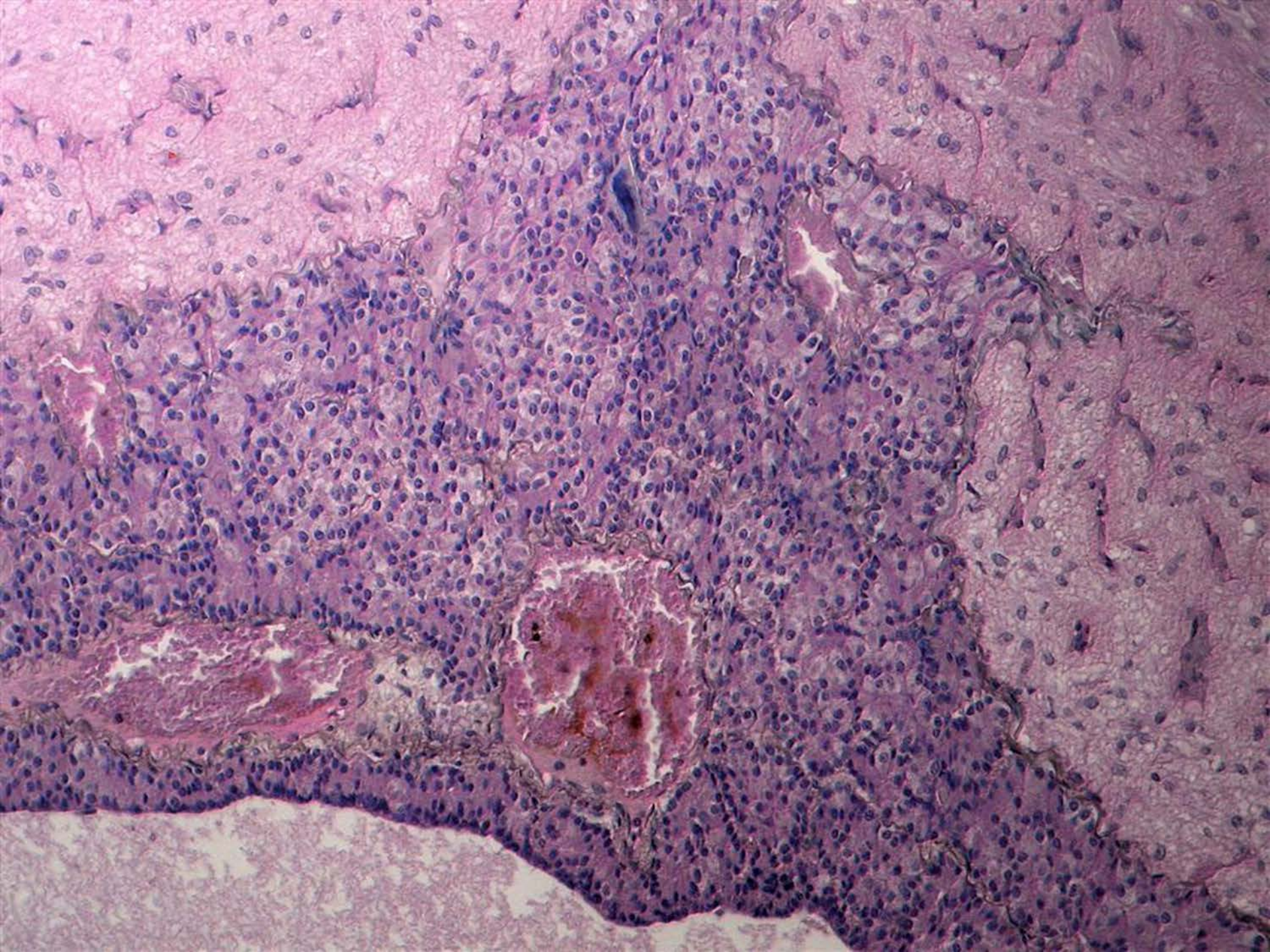

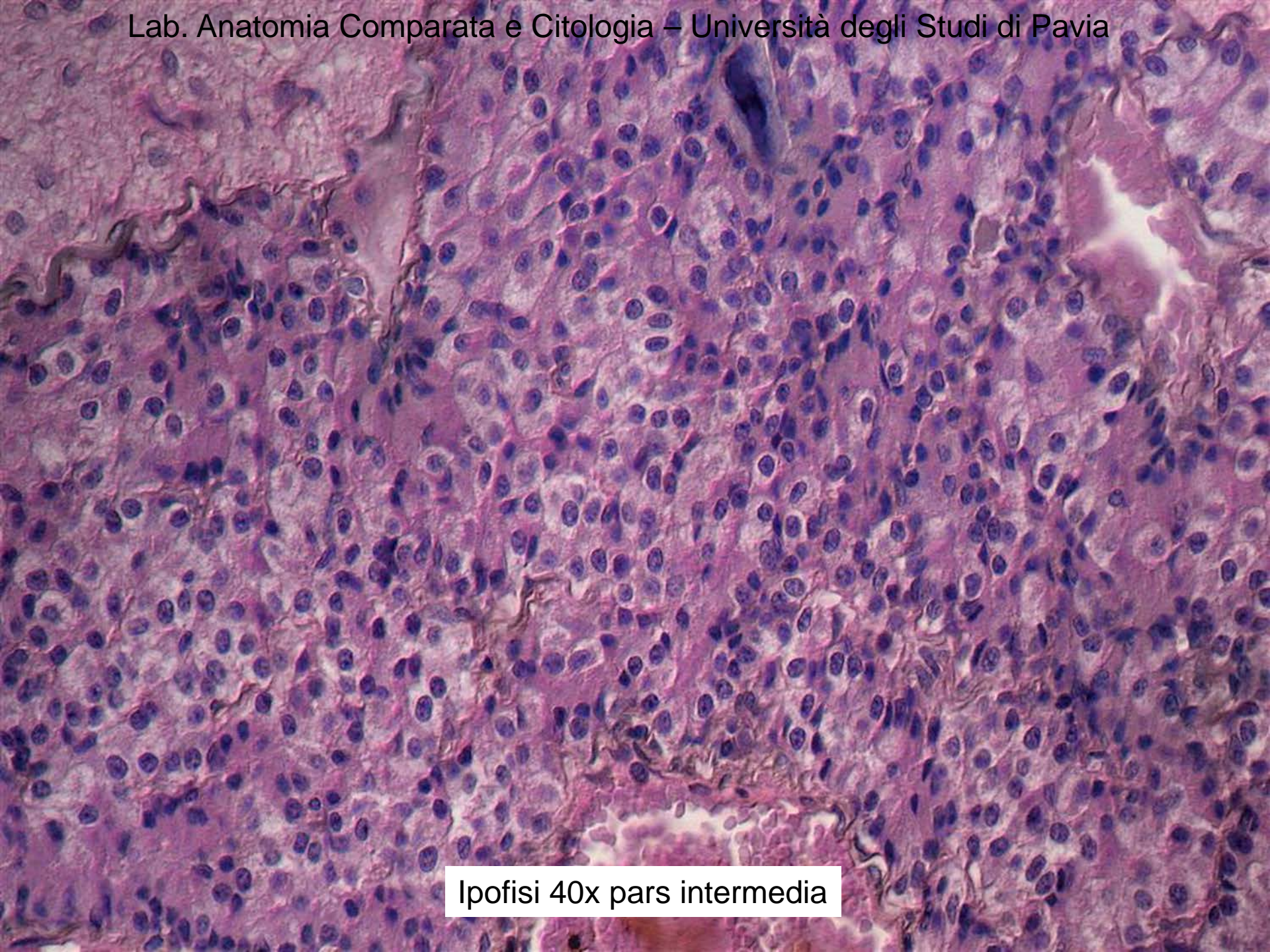

Ipofisi 40x pars intermedia

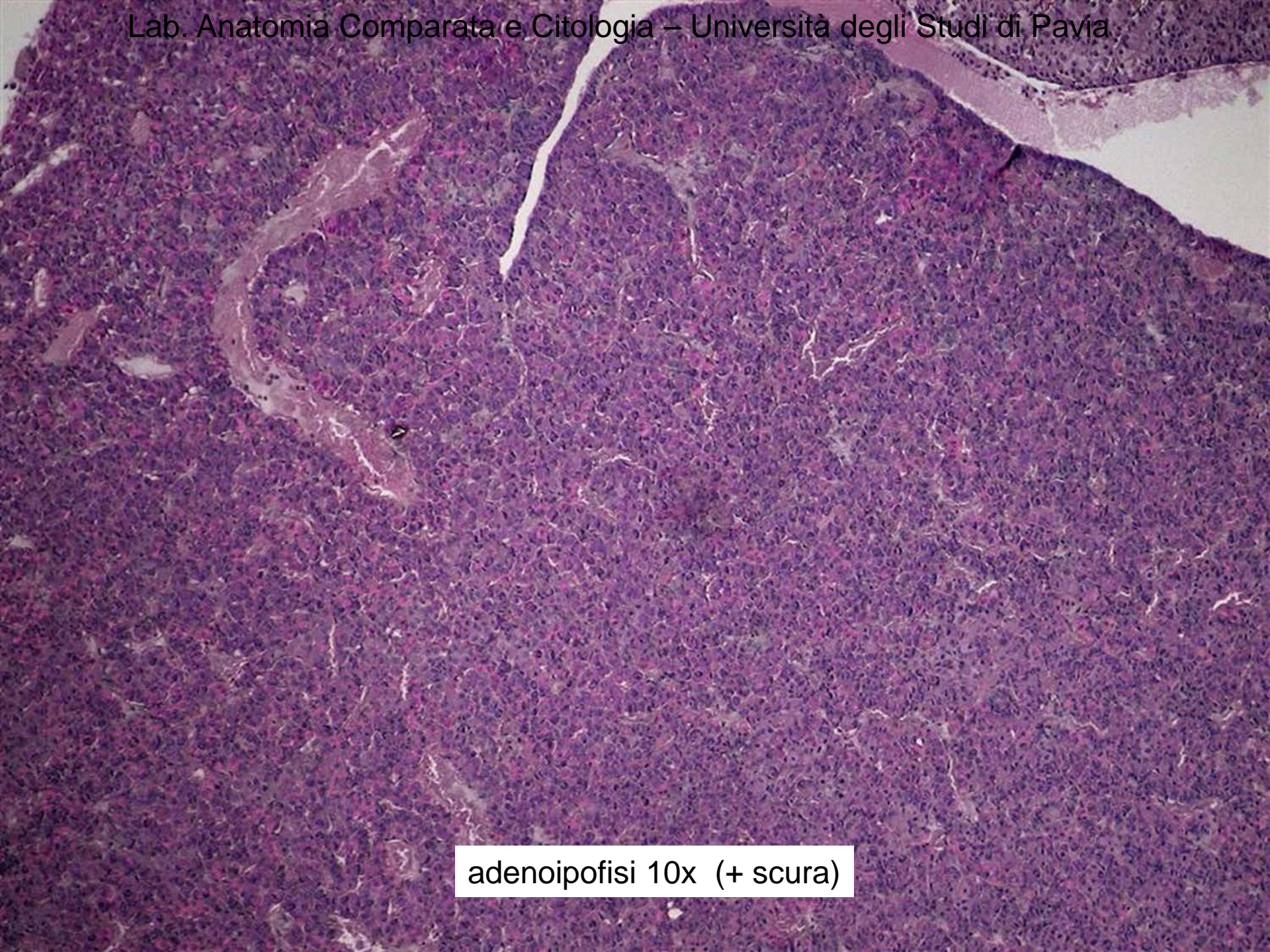

adenoipofisi 10x (+ scura)

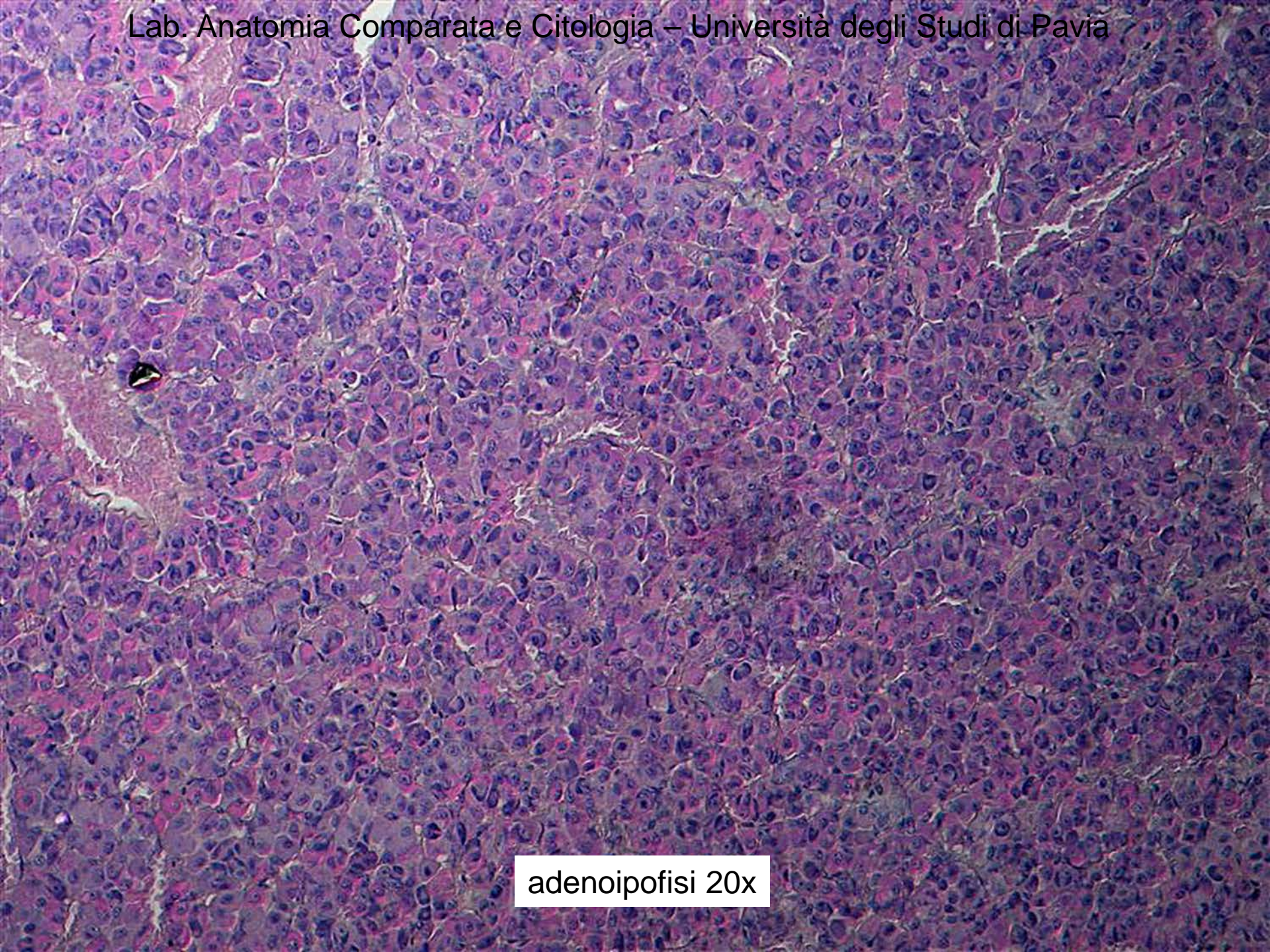

adenoipofisi 20x

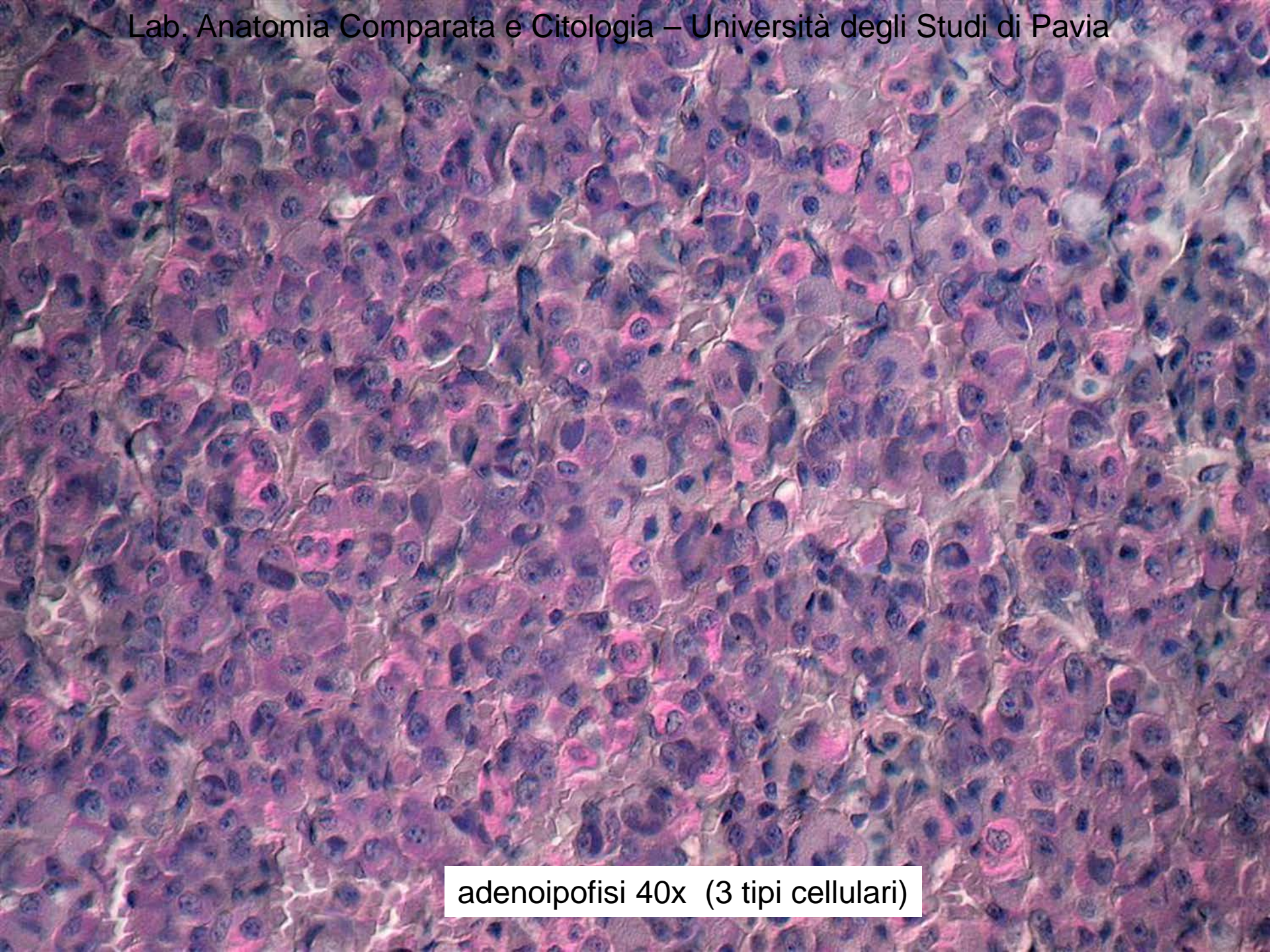

adenoipofisi 40x (3 tipi cellulari)



surrene 10x (zone corticale + fascicolata + reticolare)



surrene 4x



surrene 20x (capsula + glomerulare + fascicolata)

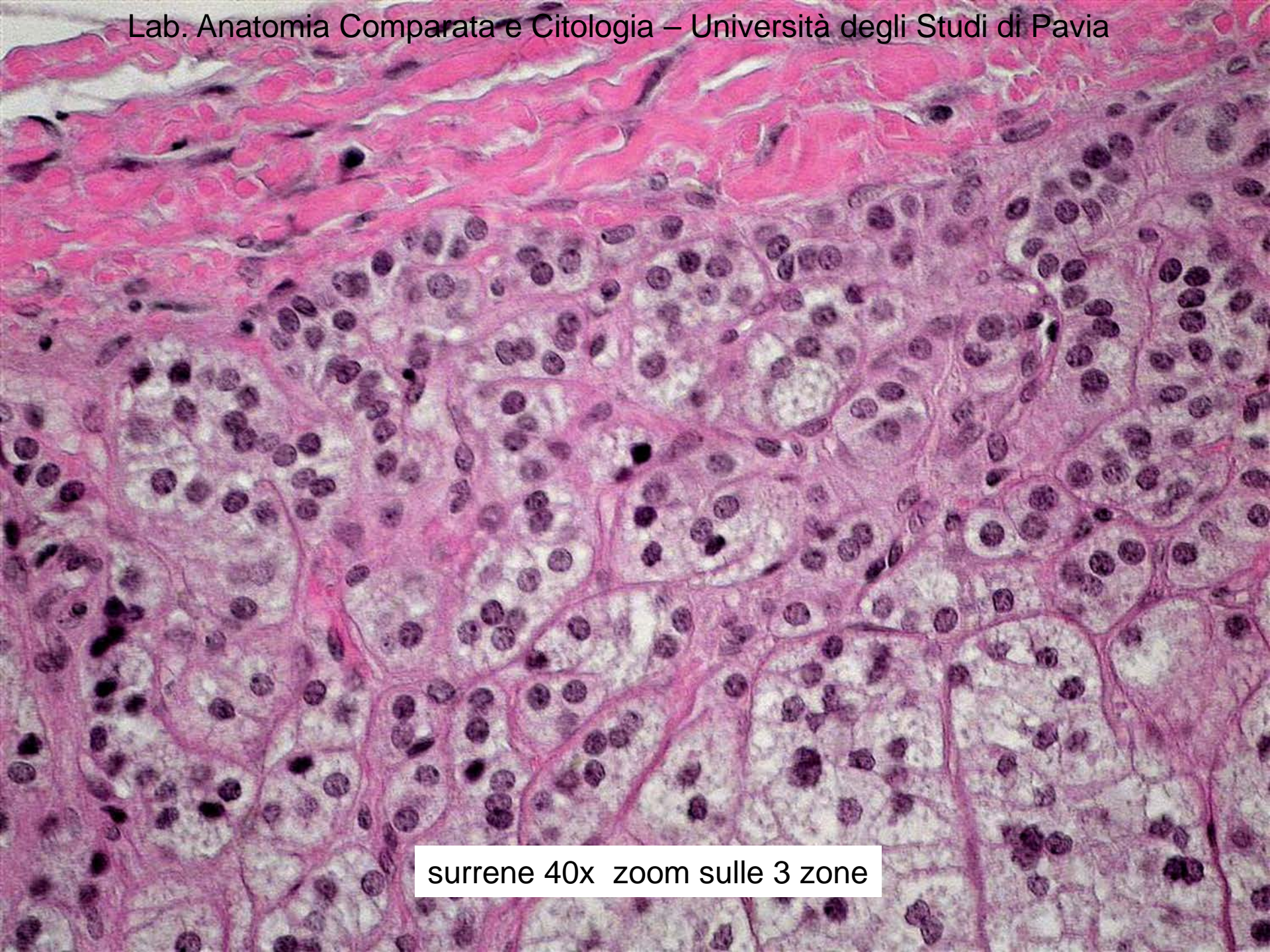

surrene 40x zoom sulle 3 zone

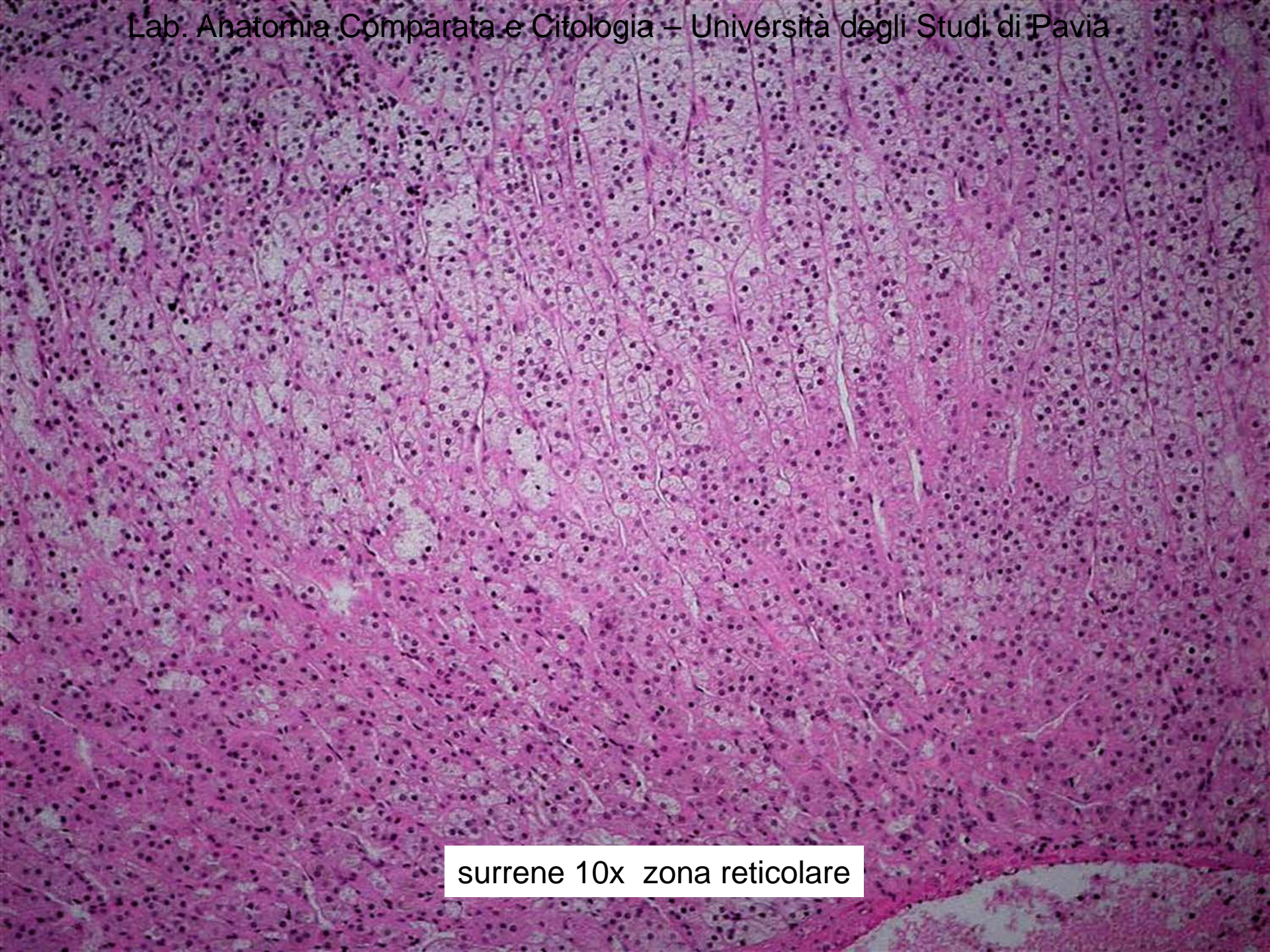

surrene 10x zona reticolare



surrene 20x zona reticolare

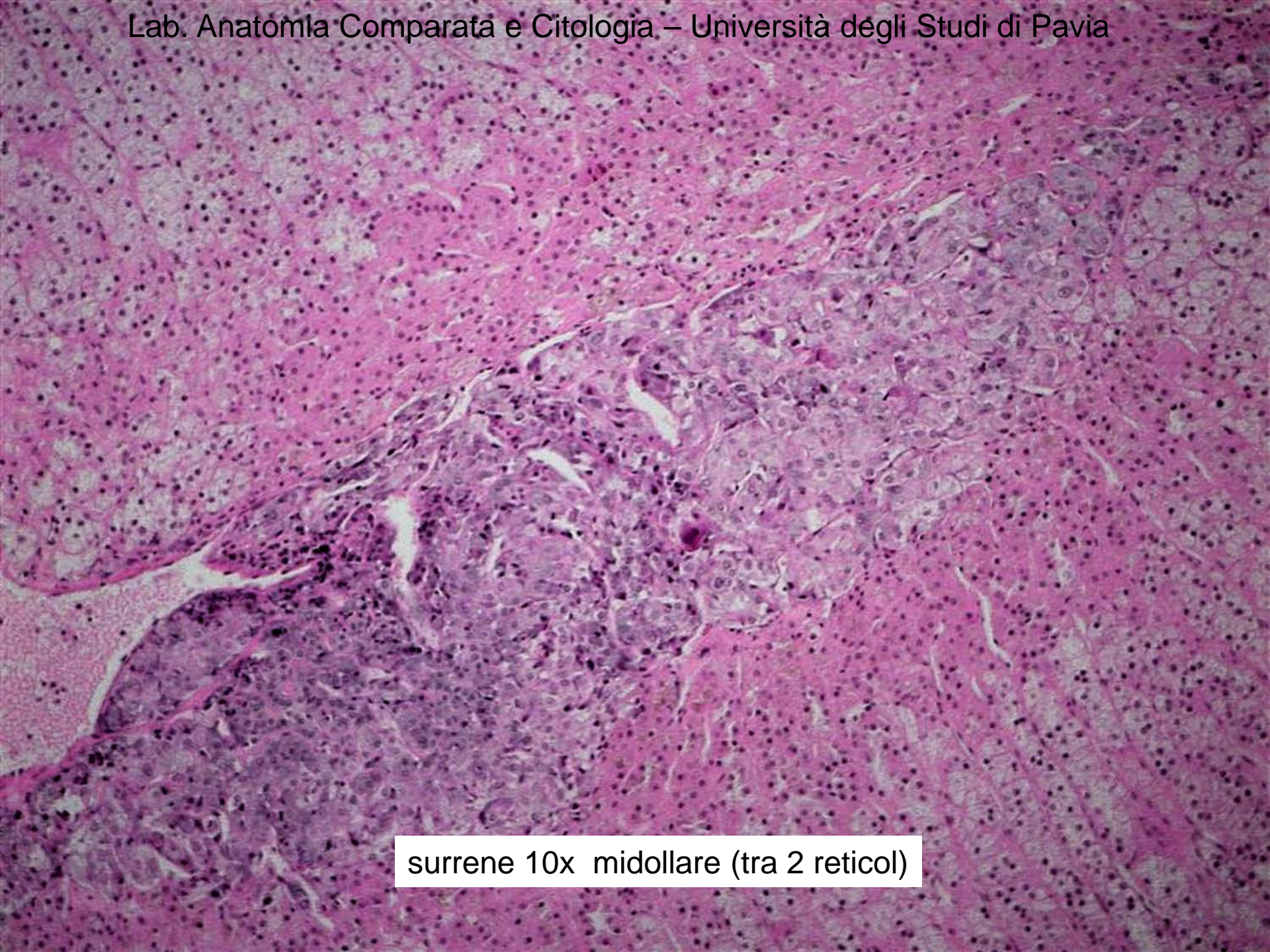

surrene 10x midollare (tra 2 reticol)

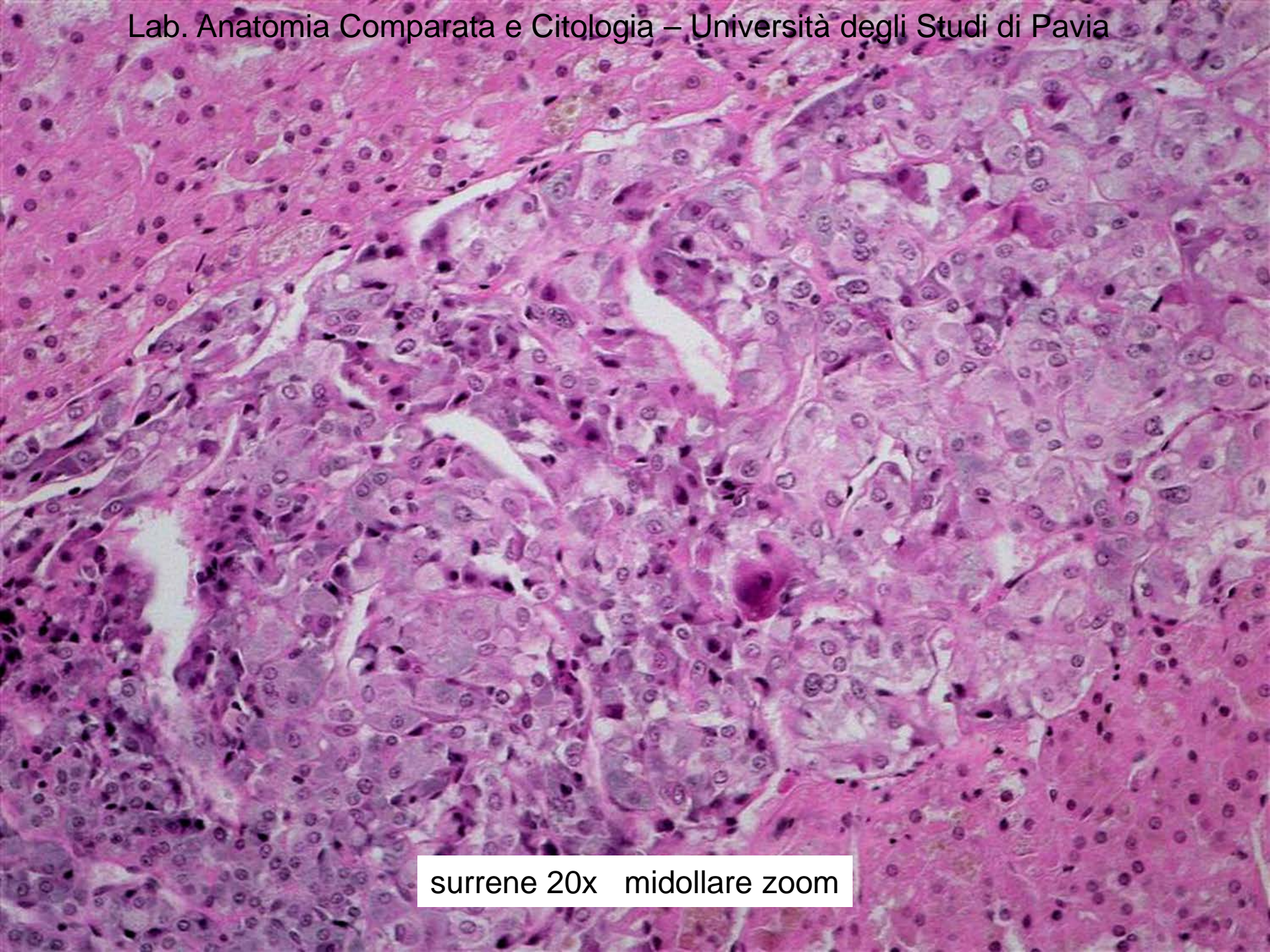

surrene 20x midollare zoom