

Fotografie tratte dai preparati
di Anatomia Microscopica
(2a parte)

Corso di Elementi di Anatomia Umana
Corso di Laurea in Scienze Biologiche

Docente Dr. Vittorio Bertone

Laboratorio di Anatomia Comparata e Citologia
Dipartimento di Biologia e Biotecnologie "L. Spallanzani"
Università di Pavia

WARNING!

Questo materiale è concesso ad esclusivo uso didattico per gli studenti del corso di Elementi di Anatomia Umana – Corso di Laurea in Scienze Biologiche – Università degli Studi di Pavia

Docente: Prof. Vittorio Bertone

Ogni altro uso è espressamente vietato e sarà perseguito a norma di legge

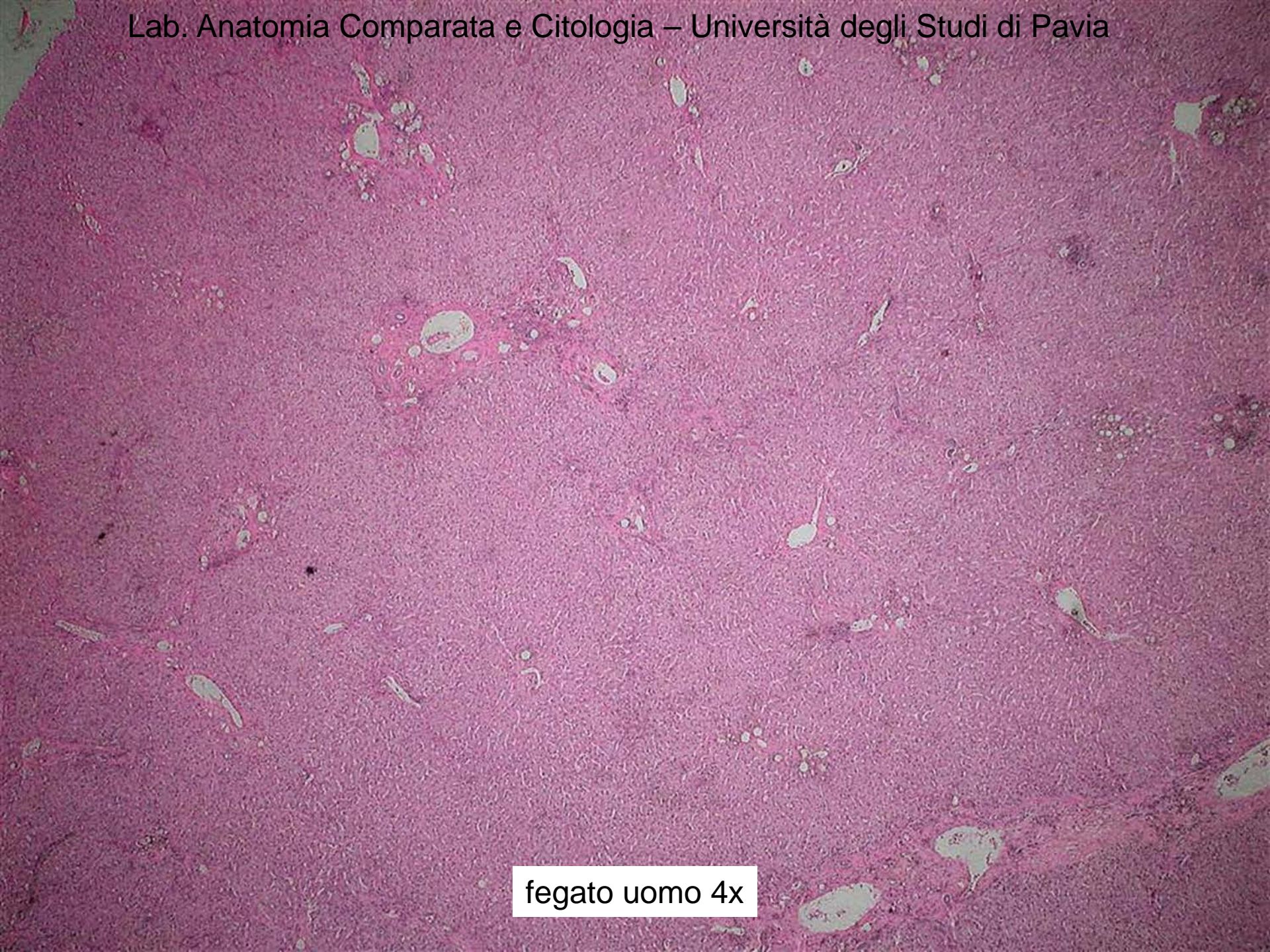

fegato uomo 4x

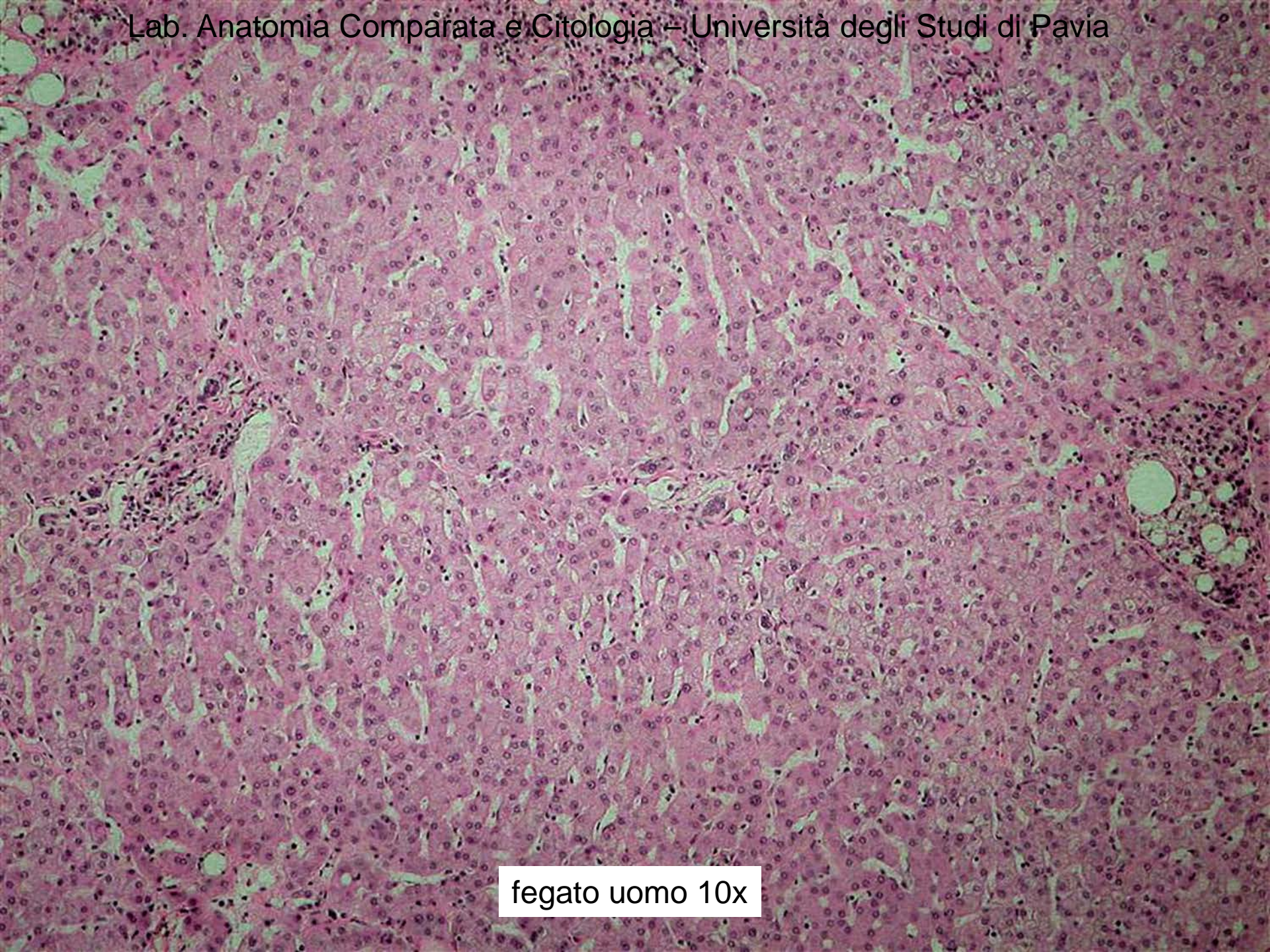

fegato uomo 10x

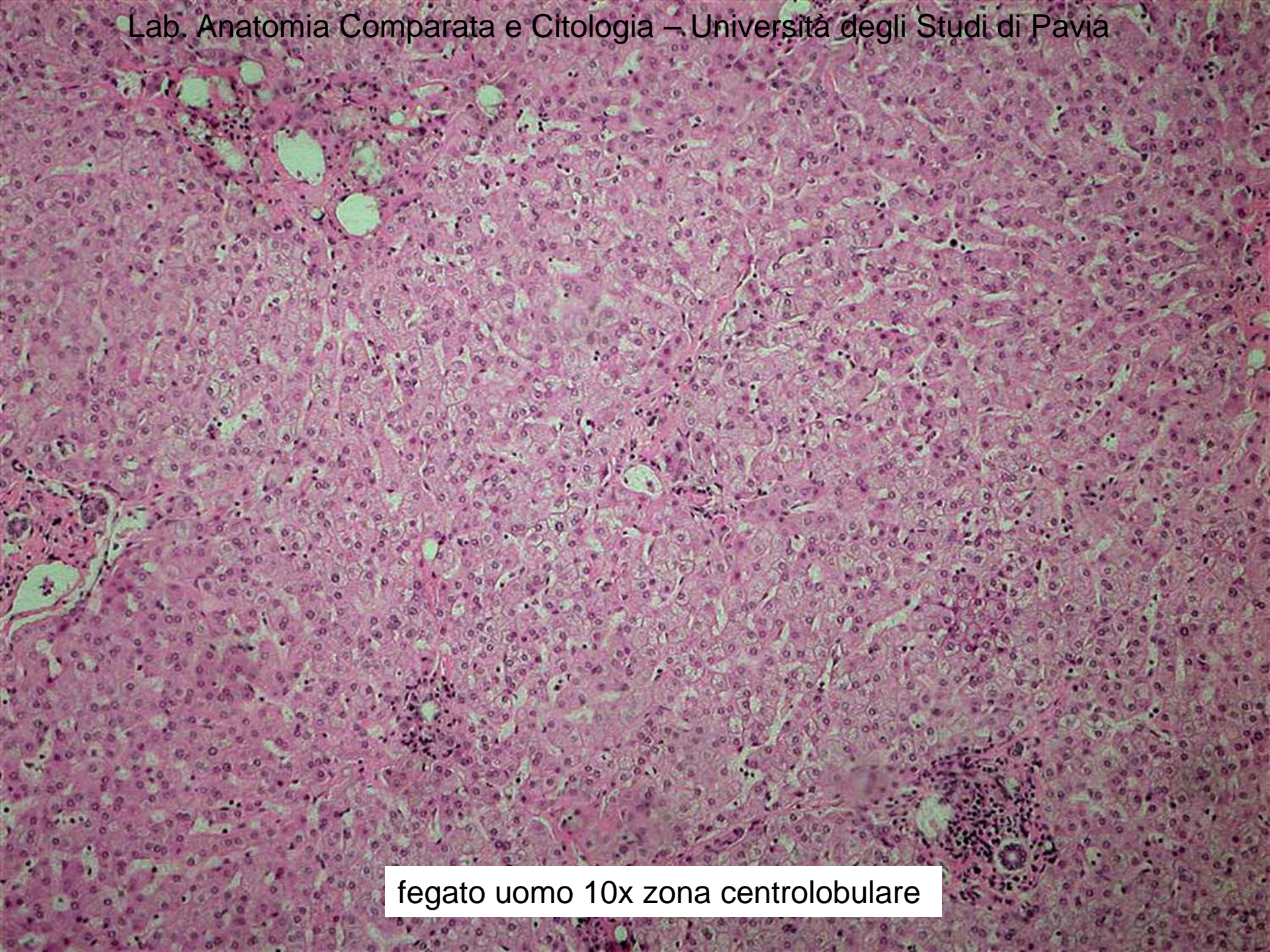

fegato uomo 10x zona centrolobulare

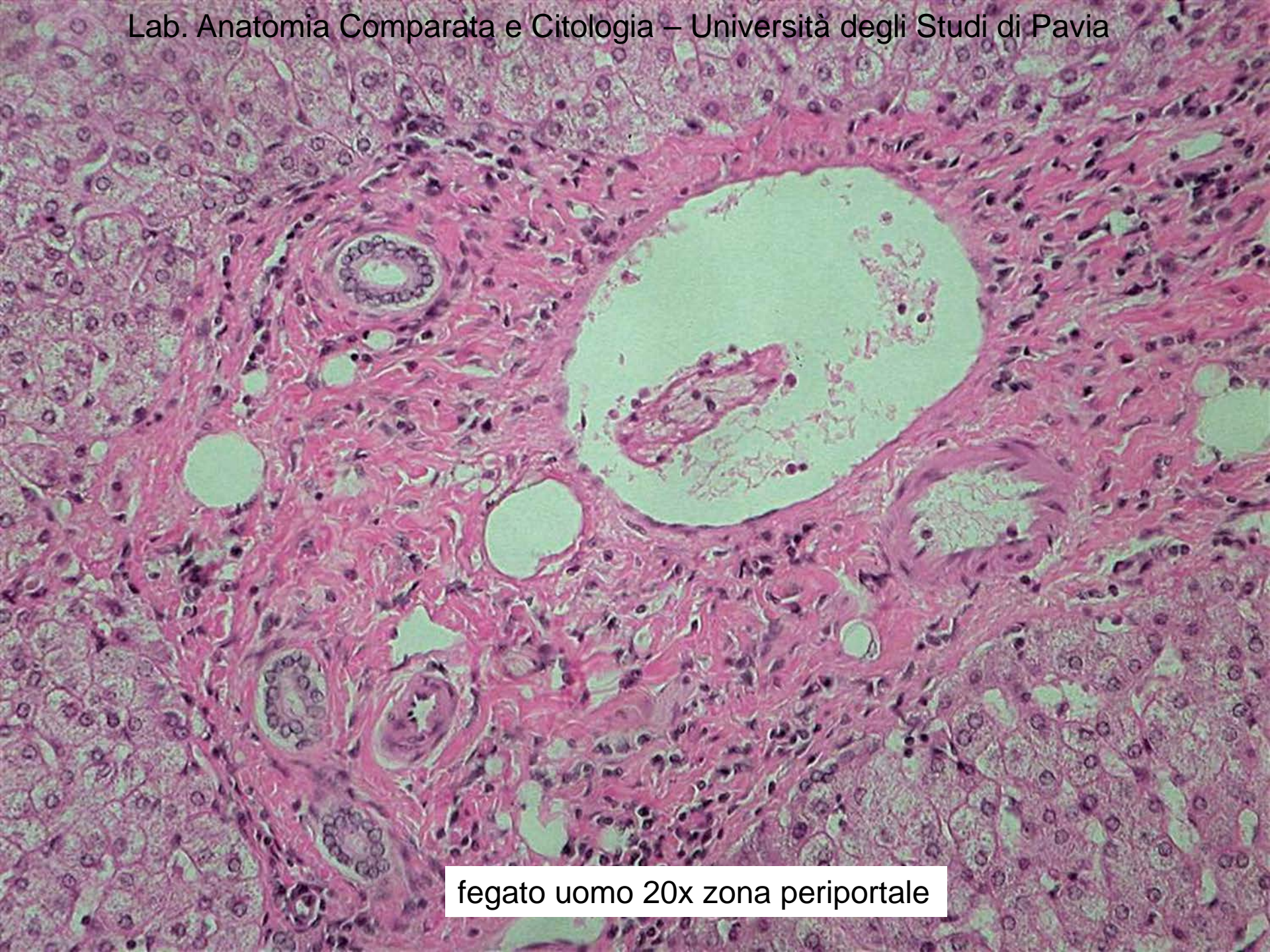

fegato uomo 20x zona periportale

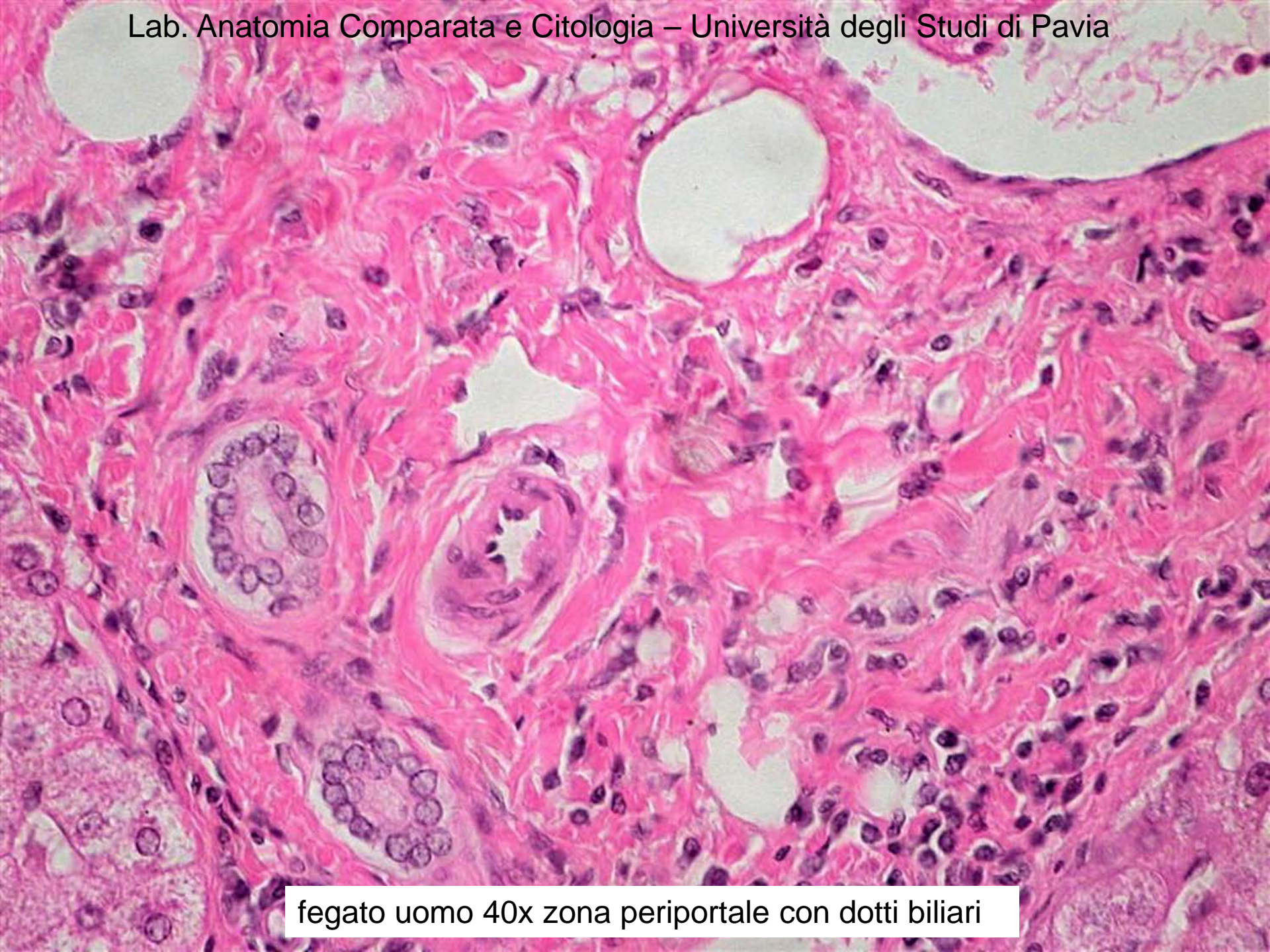

fegato uomo 40x zona periportale con dotti biliari



trachea 10x

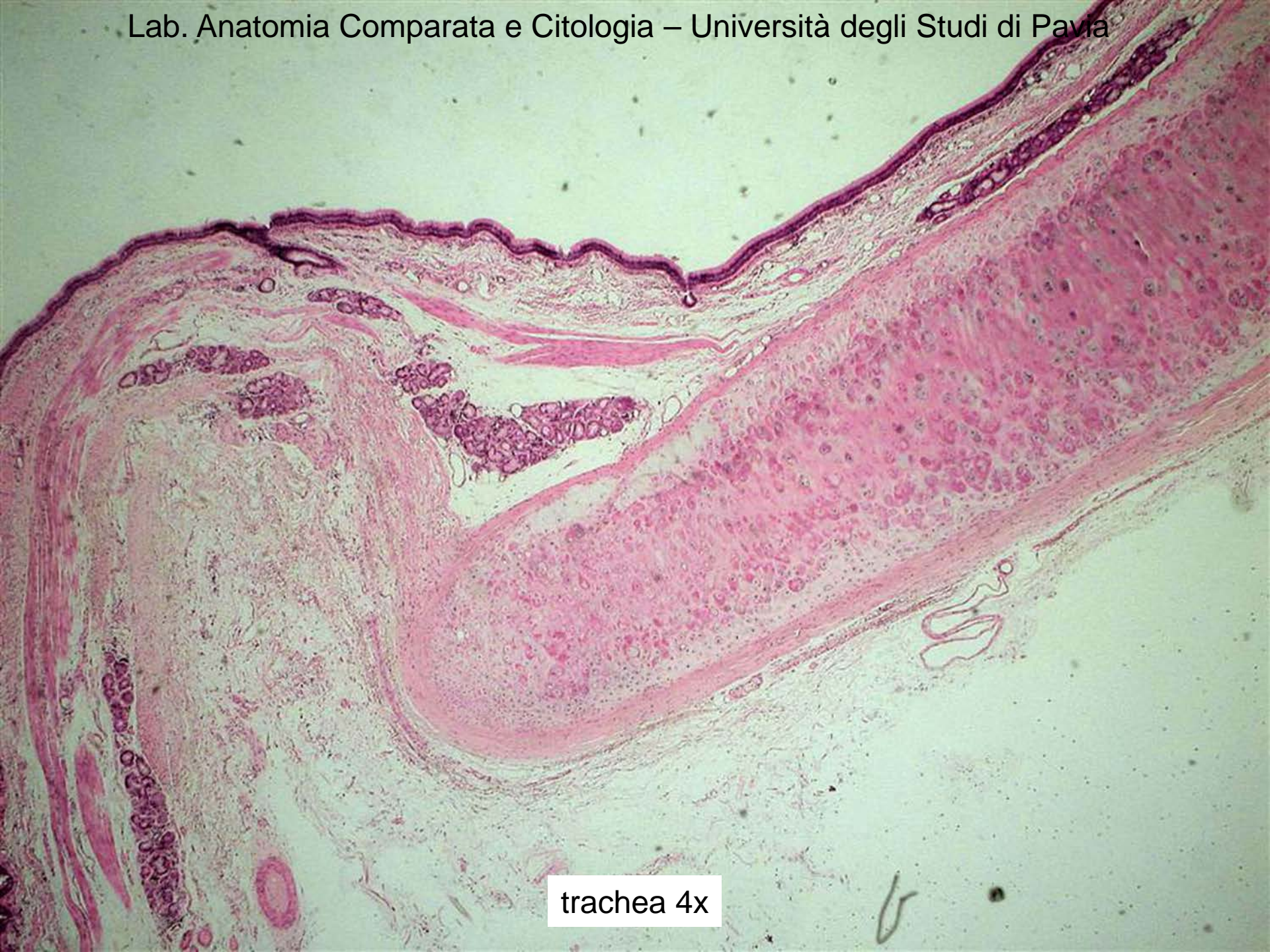

trachea 4x

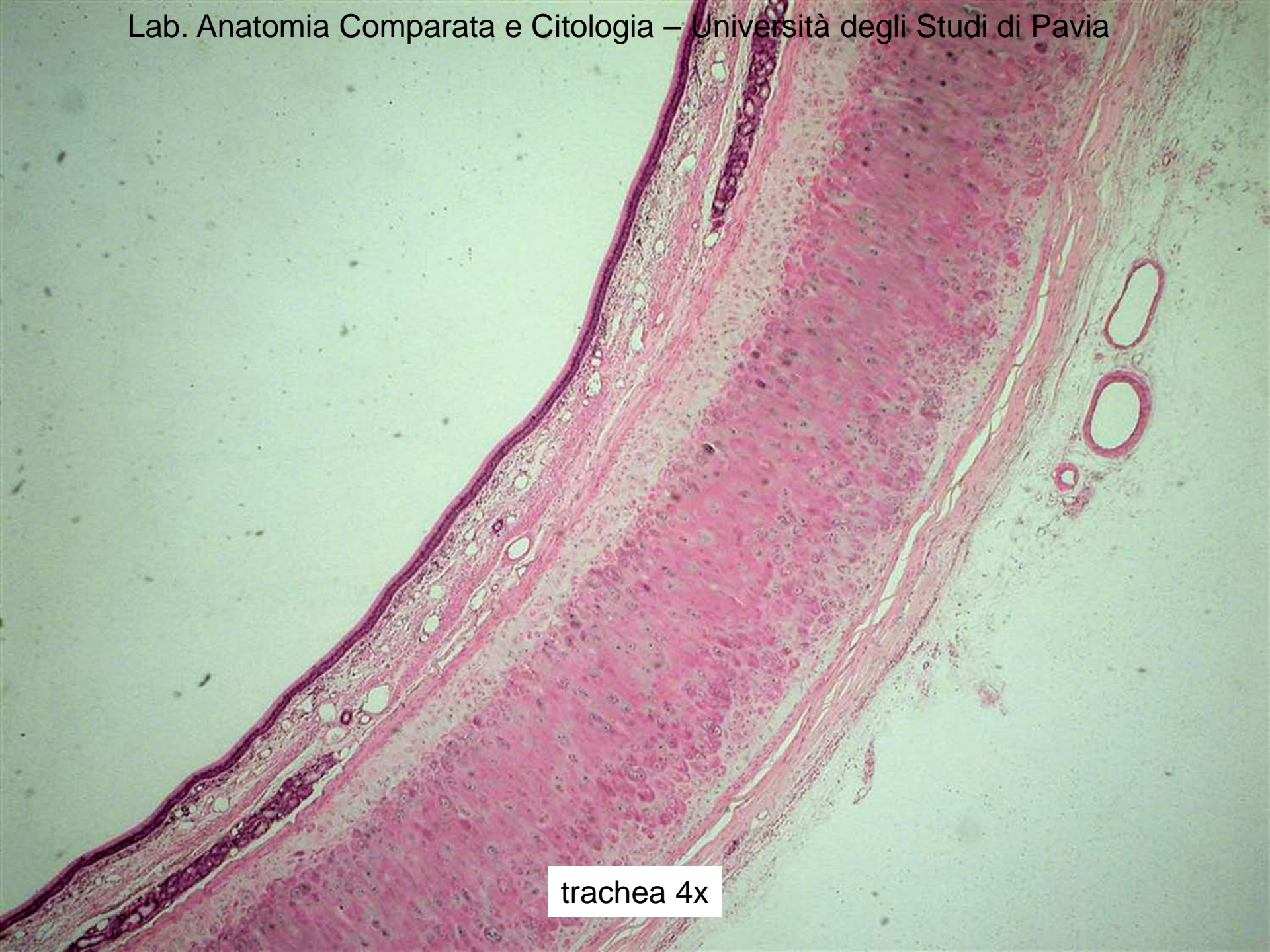

trachea 4x



trachea 20x



trachea 40x epitelio respiratorio

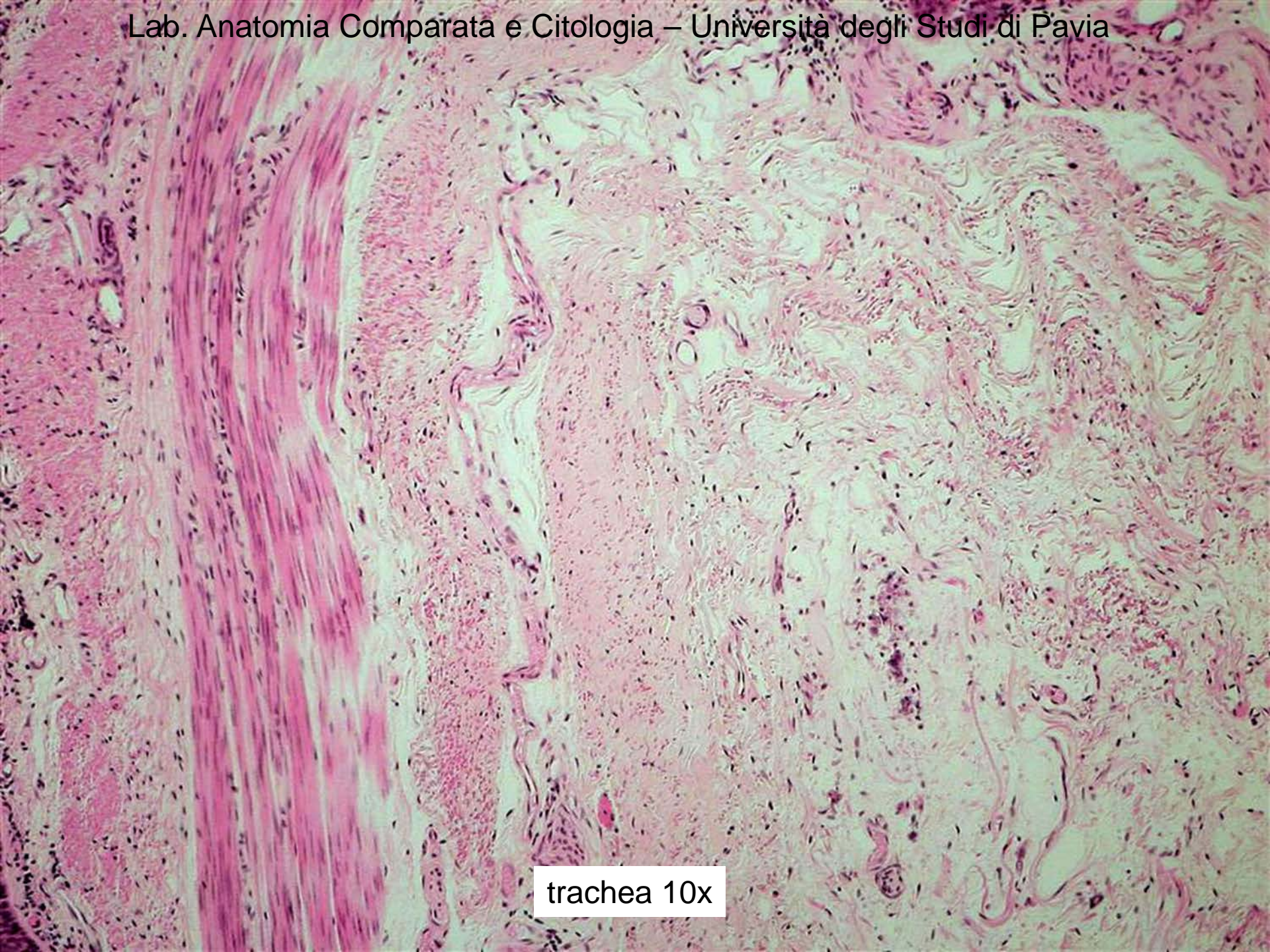

trachea 10x



trachea 10x

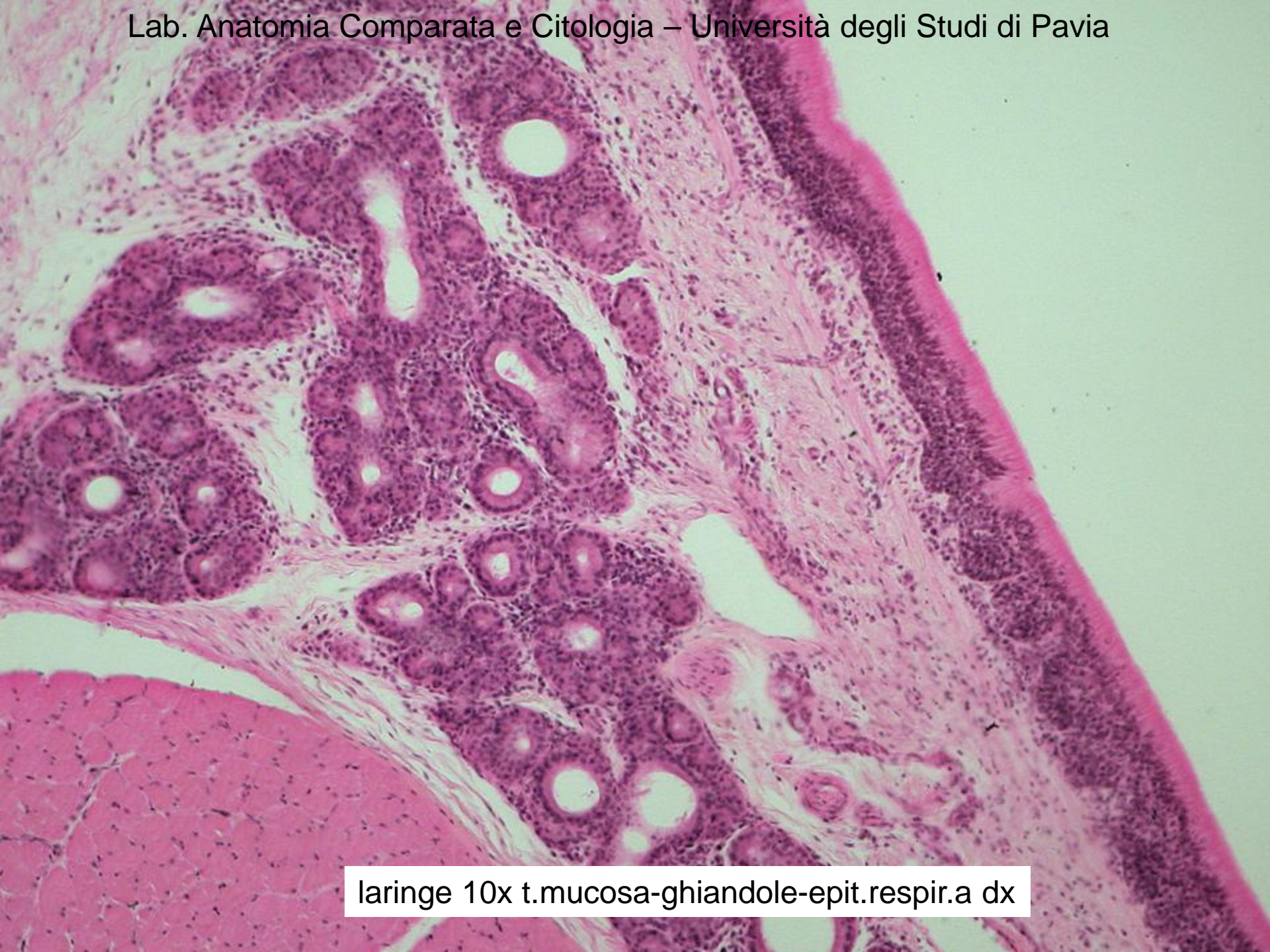

laringe 10x t.mucosa-ghiandole-epit.respir.a dx



laringe 40x part orletto epitelio respiratorio

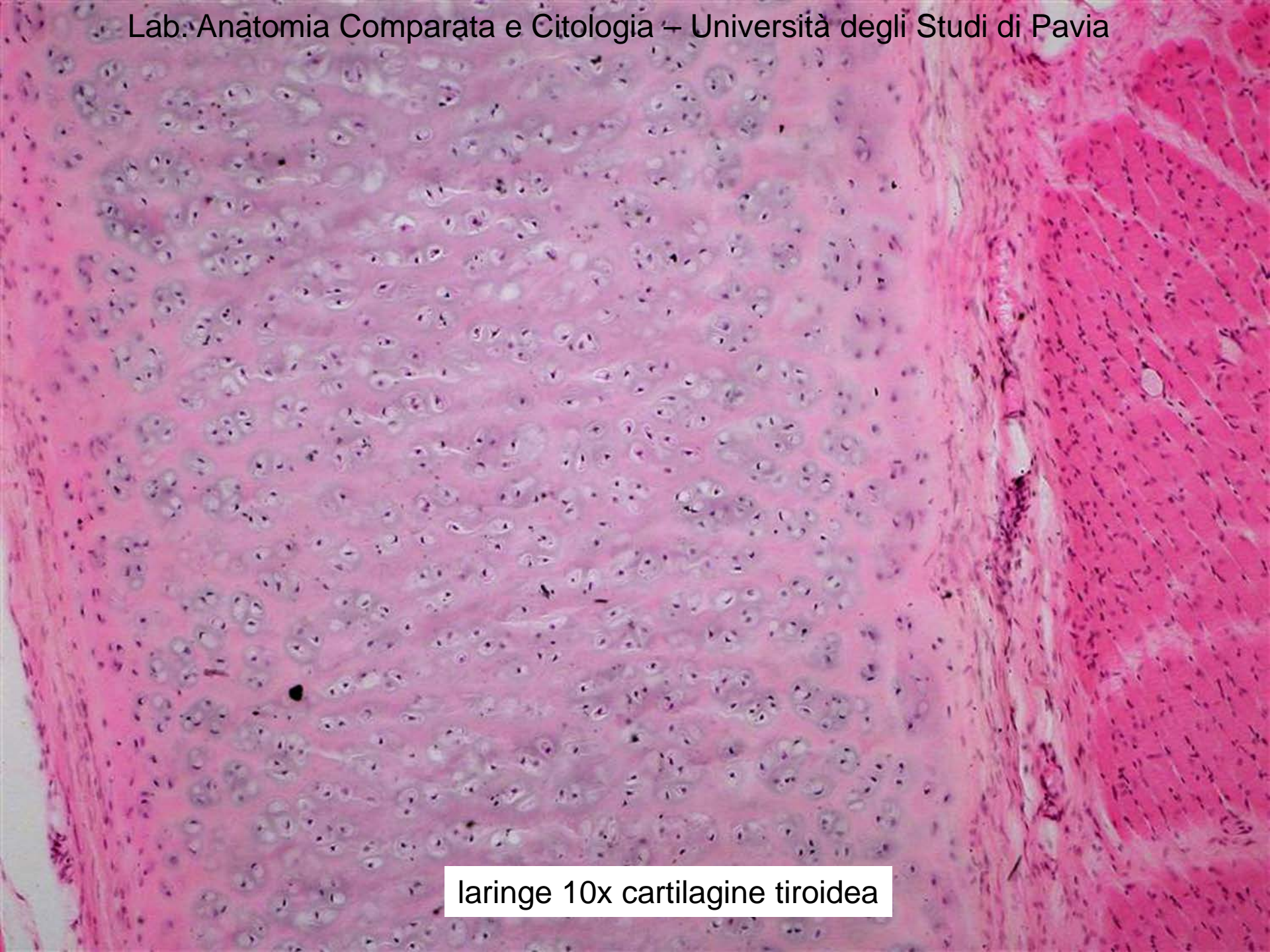

laringe 10x cartilagine tiroidea

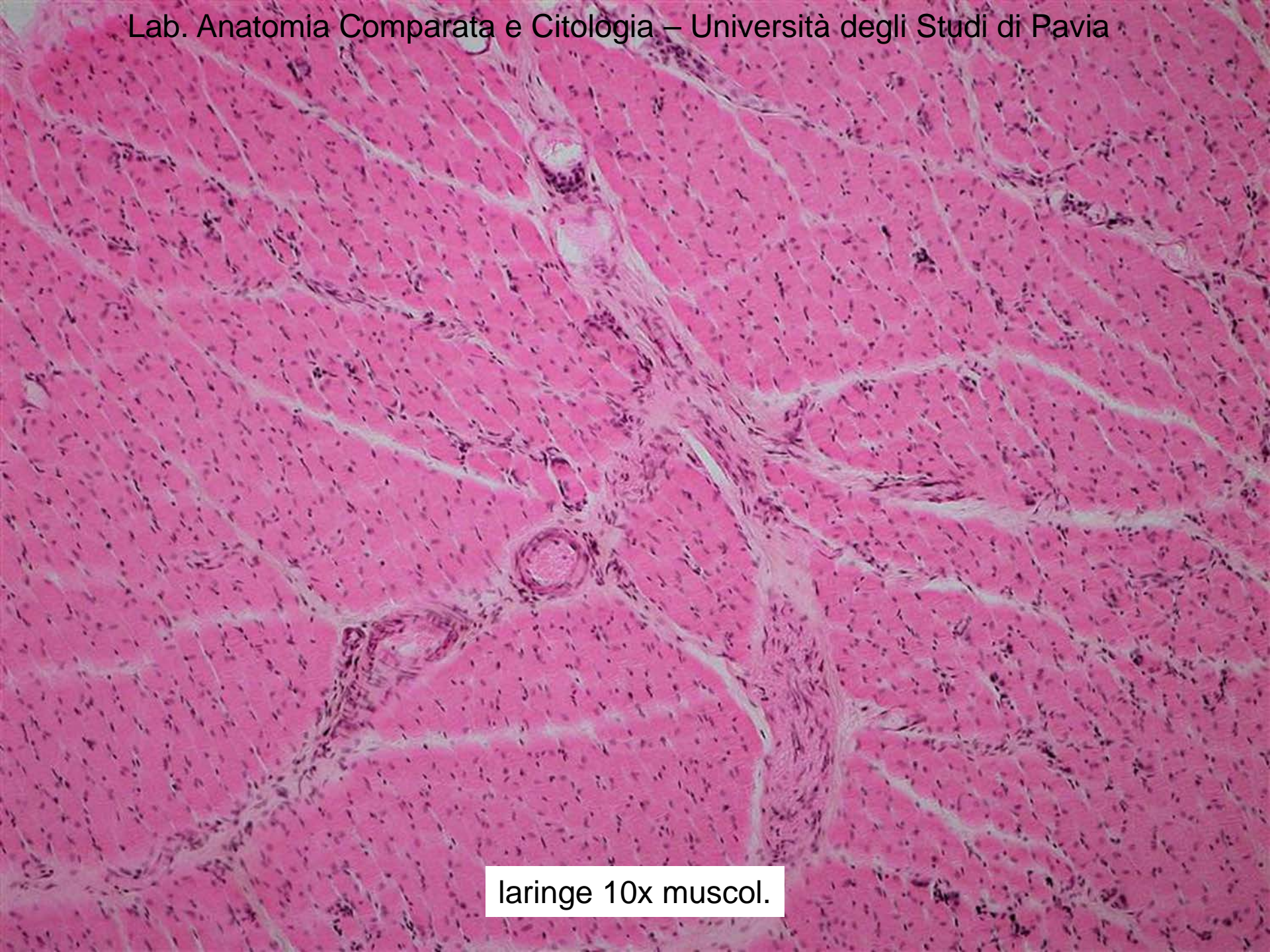

laringe 10x muscol.

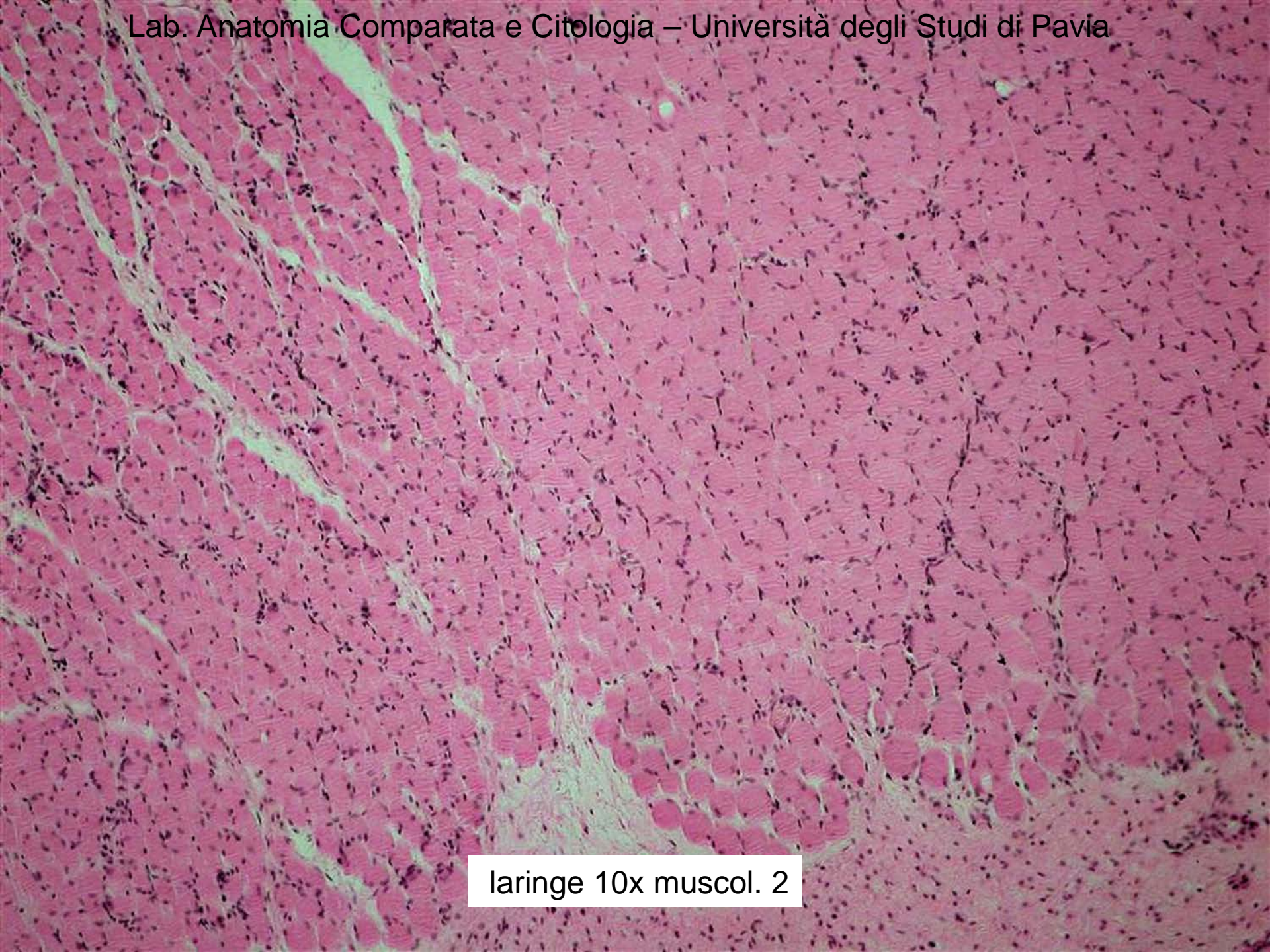

laringe 10x muscol. 2



laringe 10x musc-connett-epit vocale pavimentoso

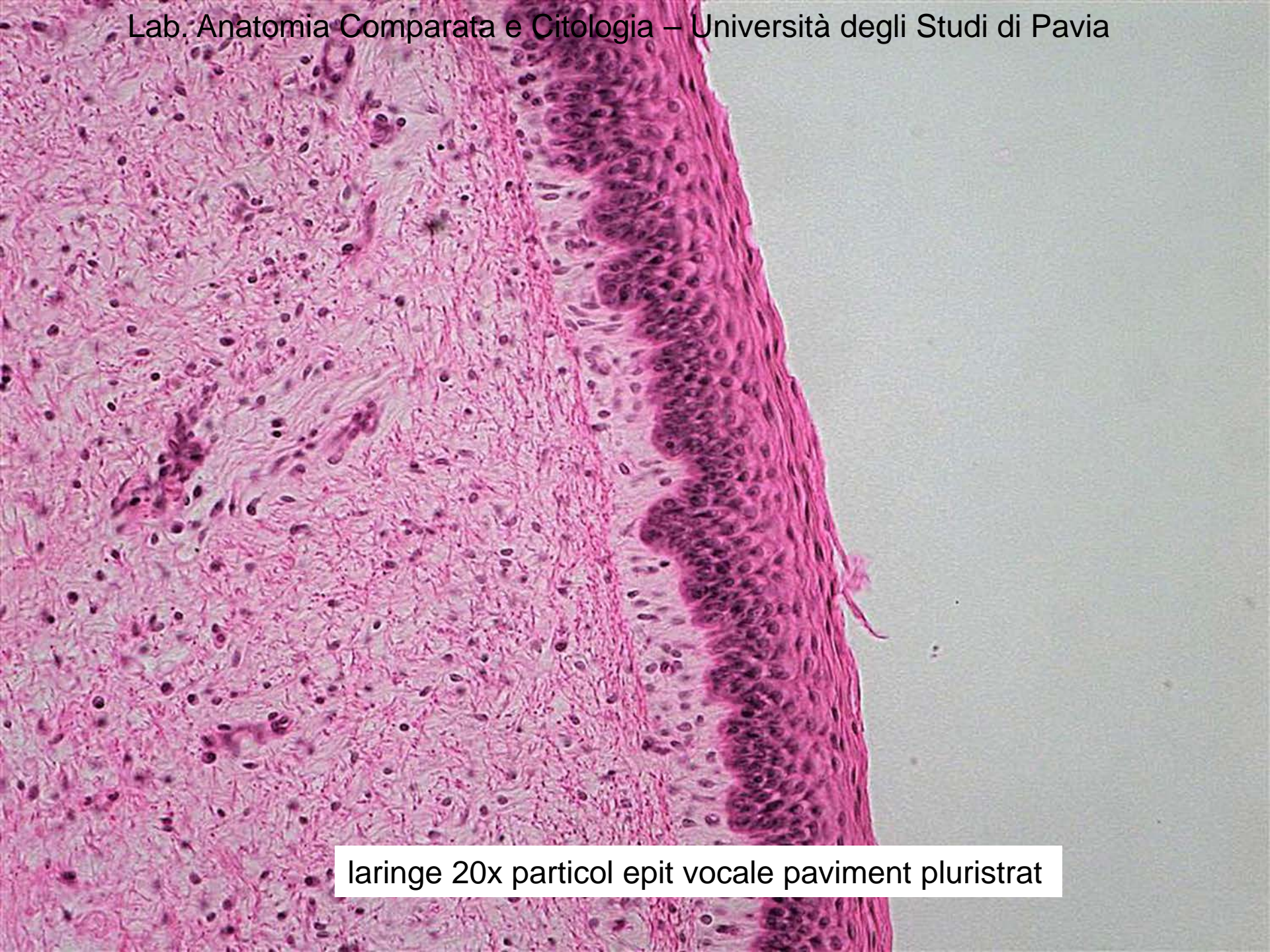

laringe 20x particol epit vocale pavement pluristrat

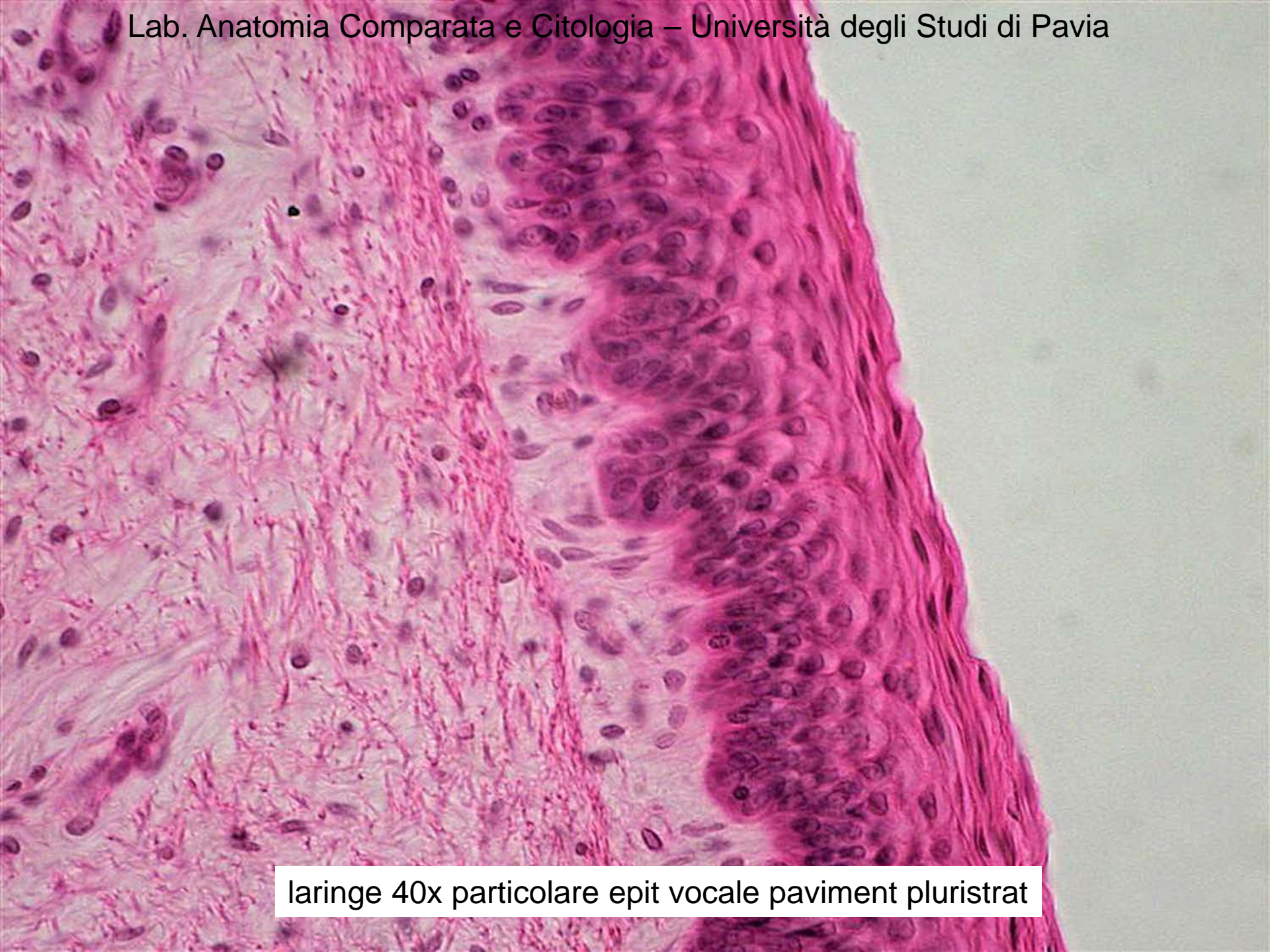

laringe 40x particolare epit vocale pavement pluristrat

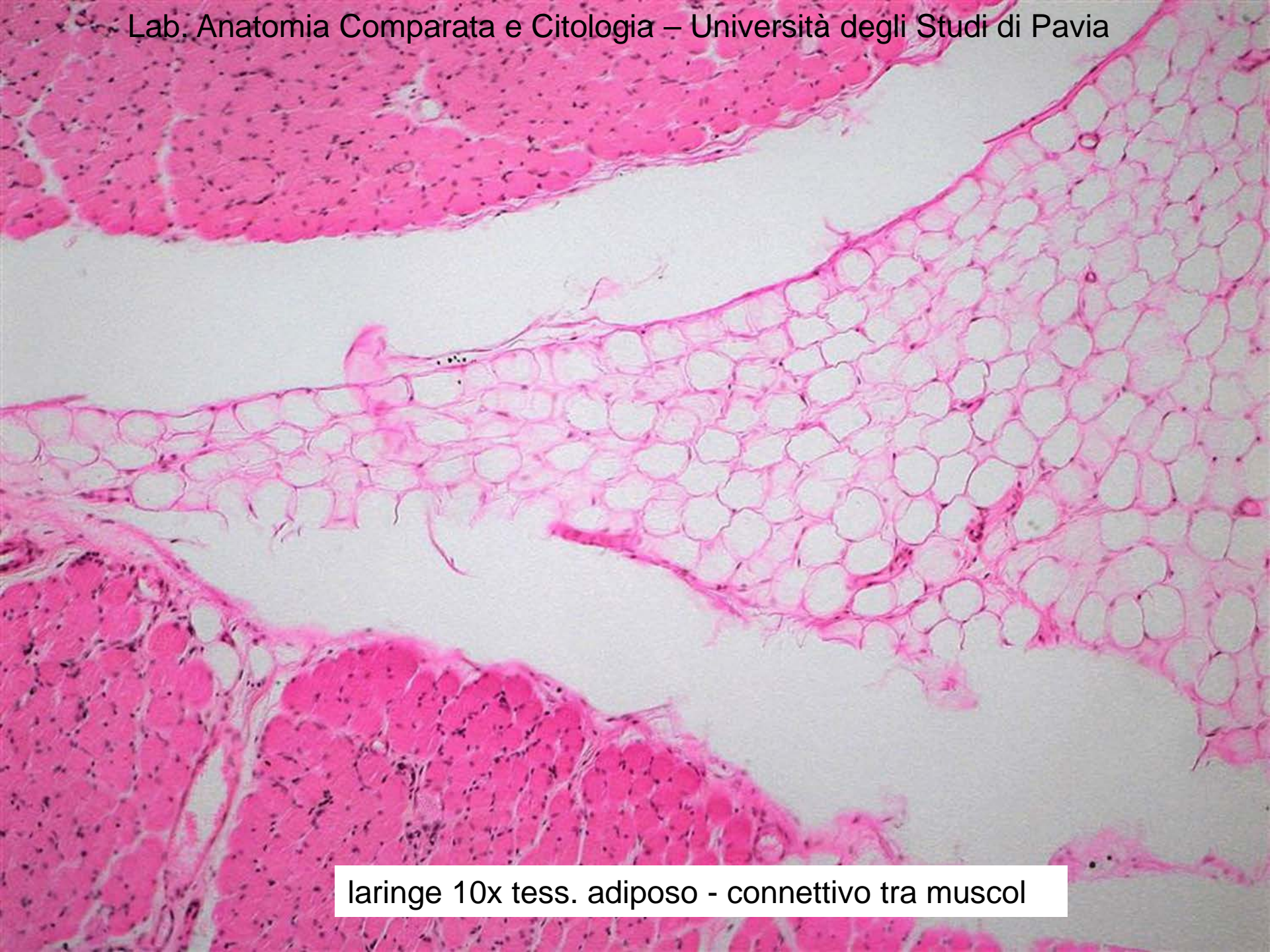

laringe 10x tess. adiposo - connettivo tra muscol

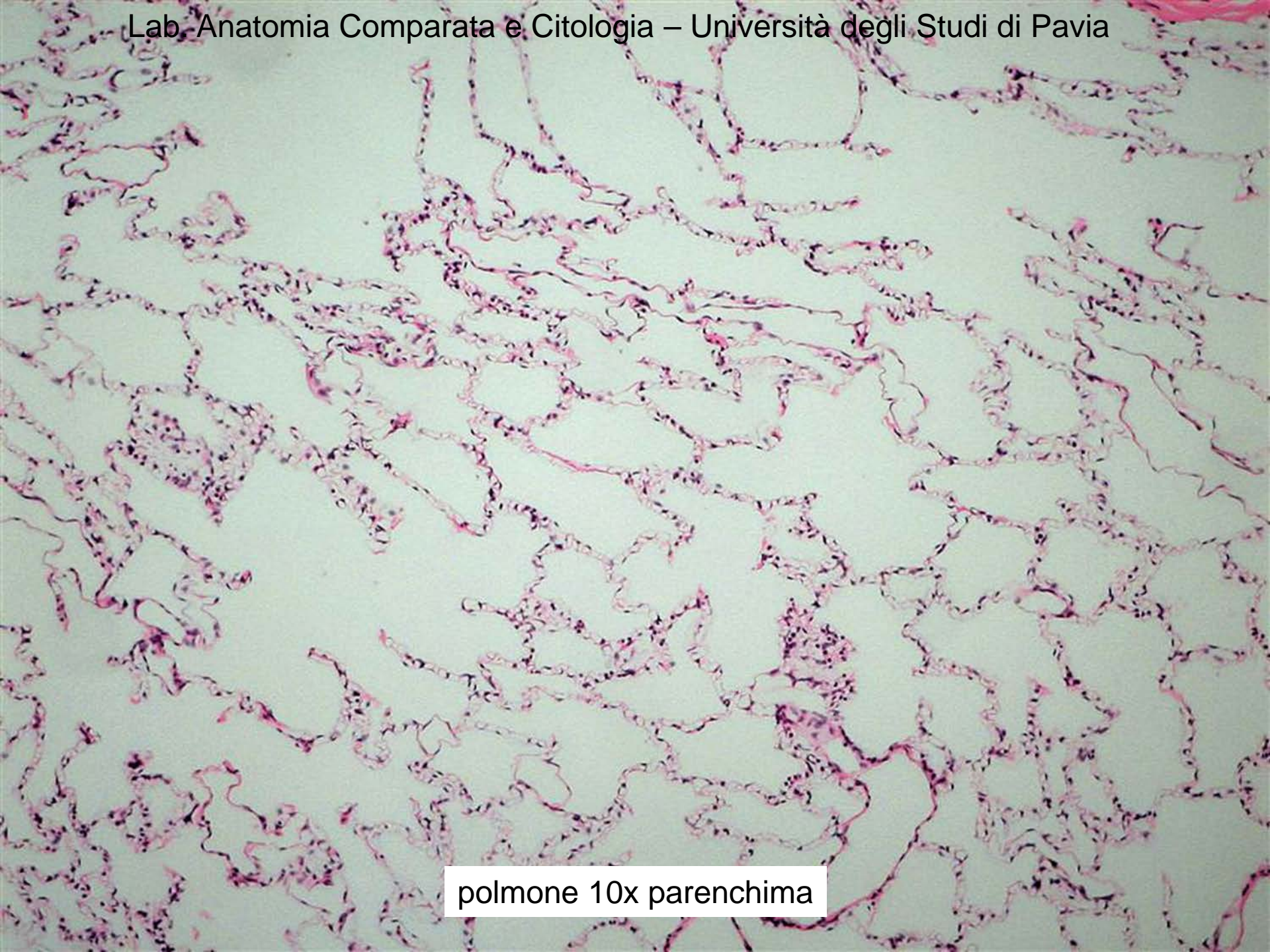

polmone 10x parenchima

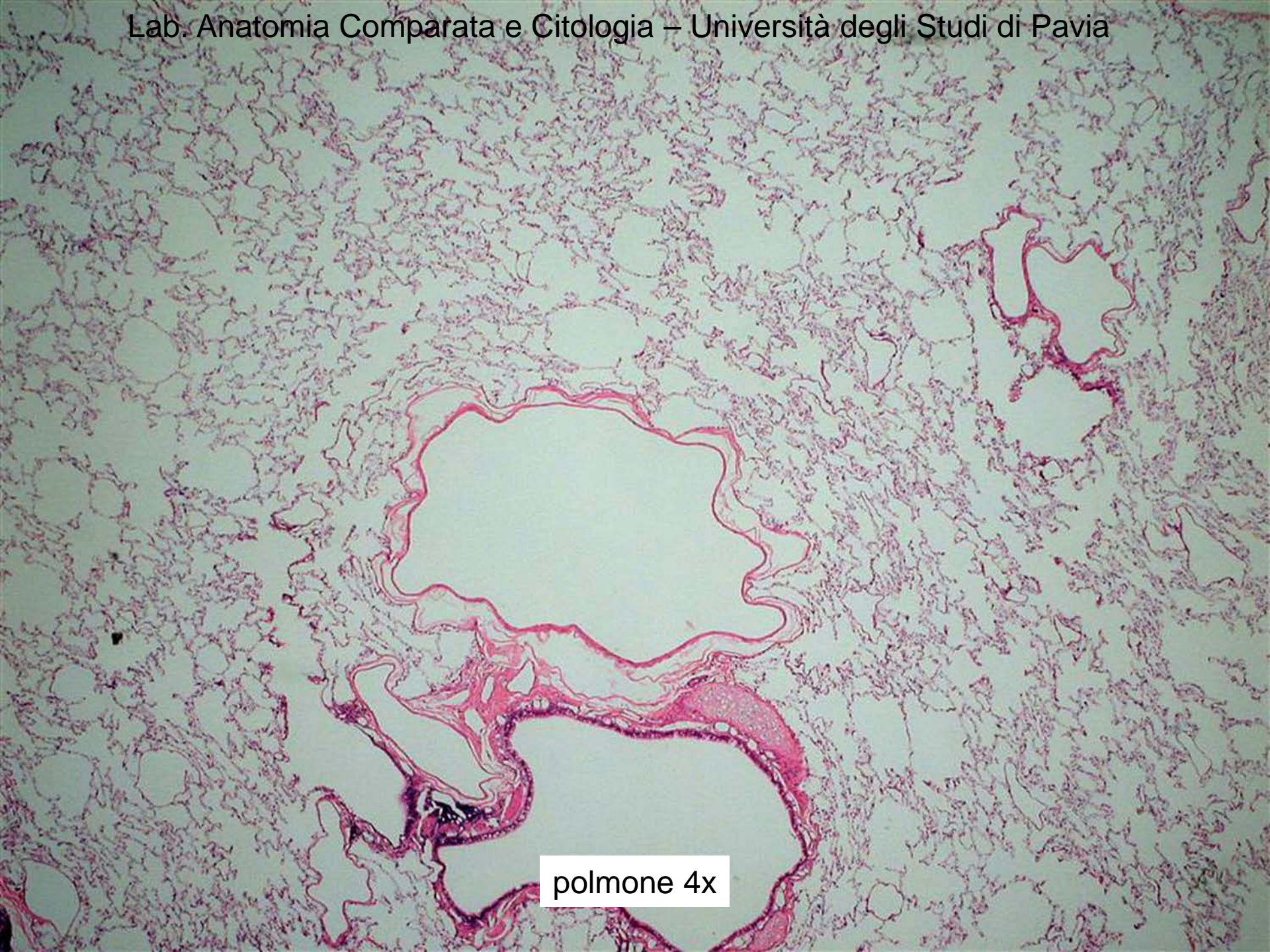

polmone 4x

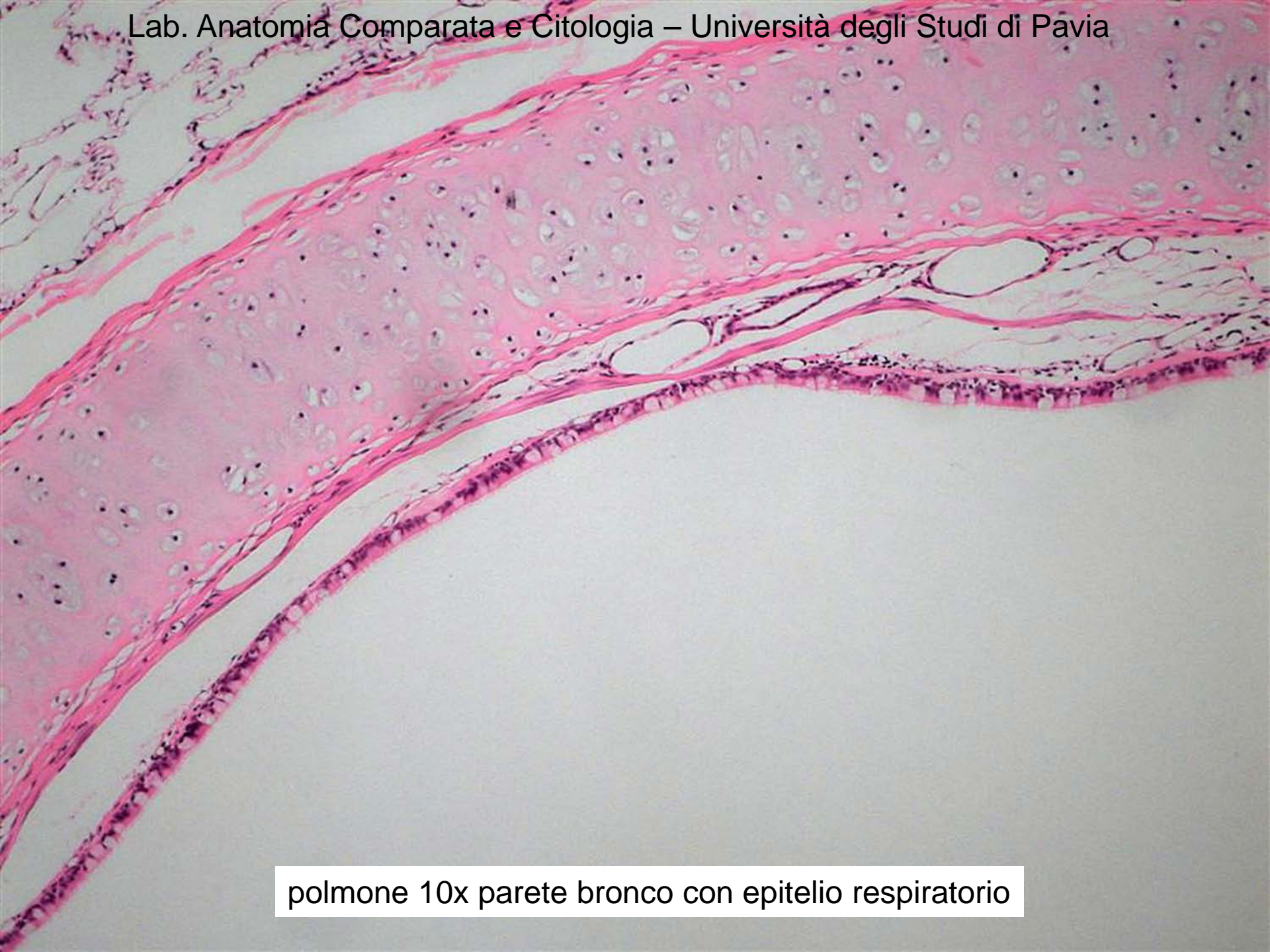

polmone 10x parete bronco con epitelio respiratorio

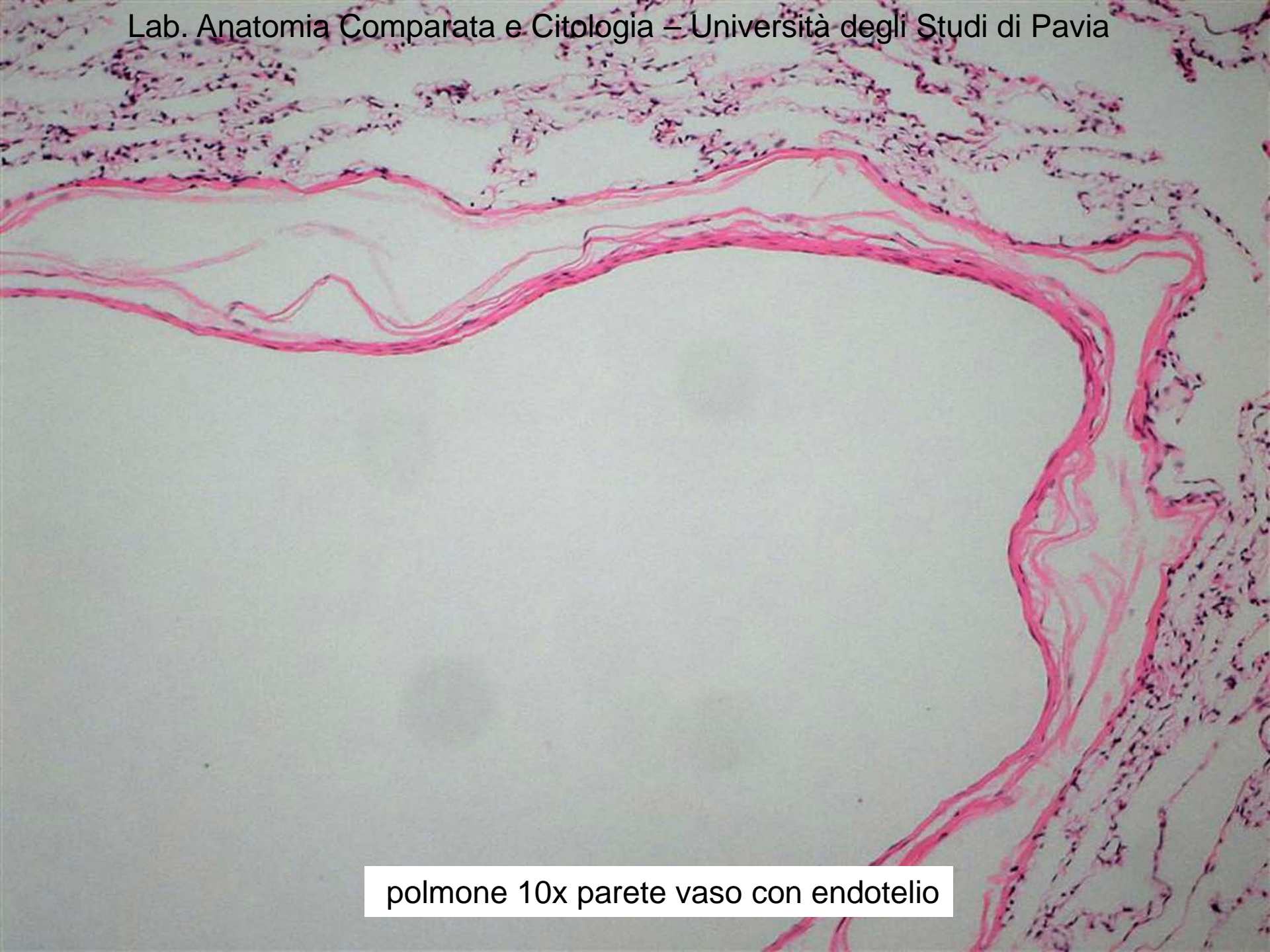

polmone 10x parete vaso con endotelio

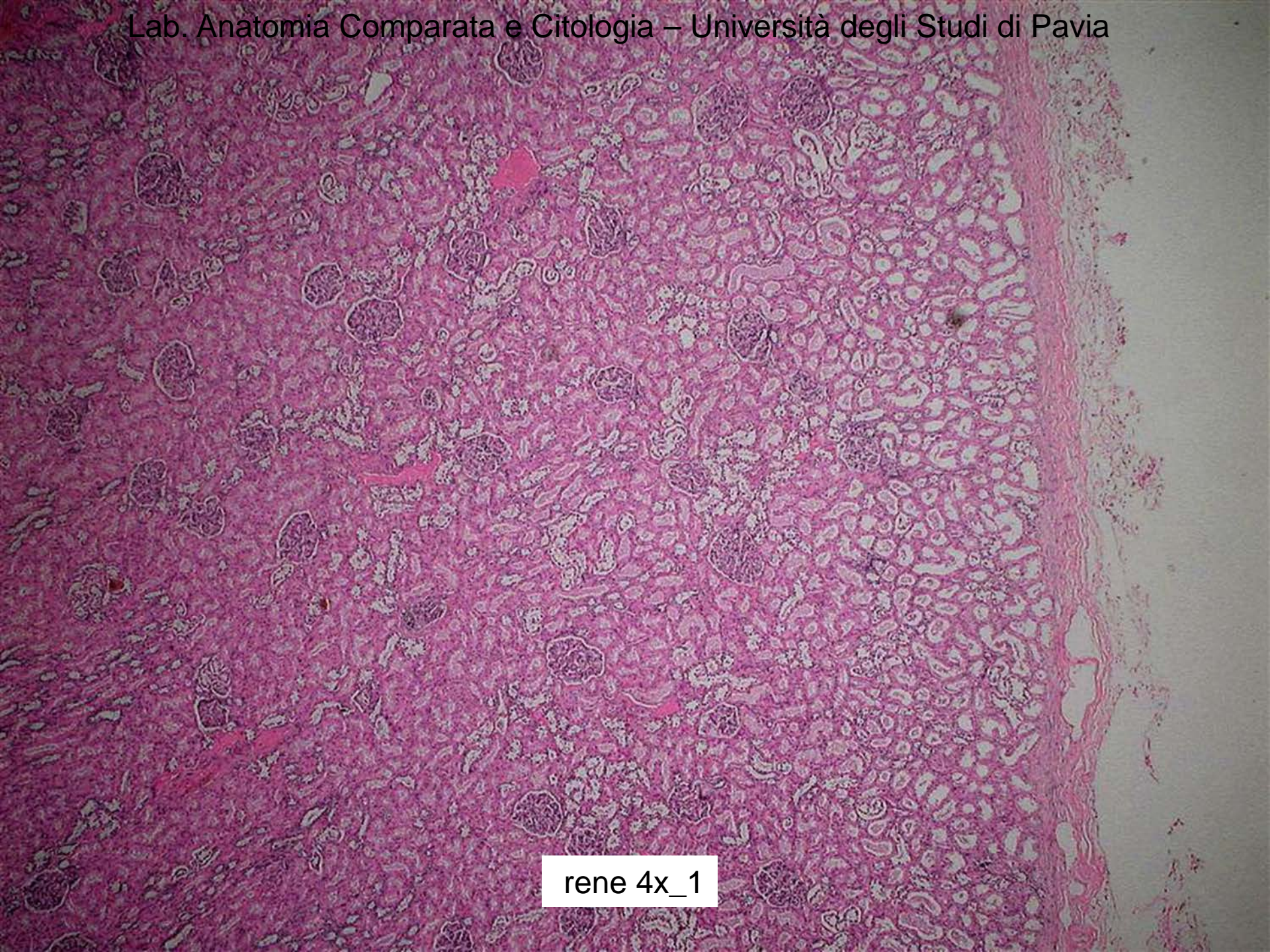

rene 4x_1

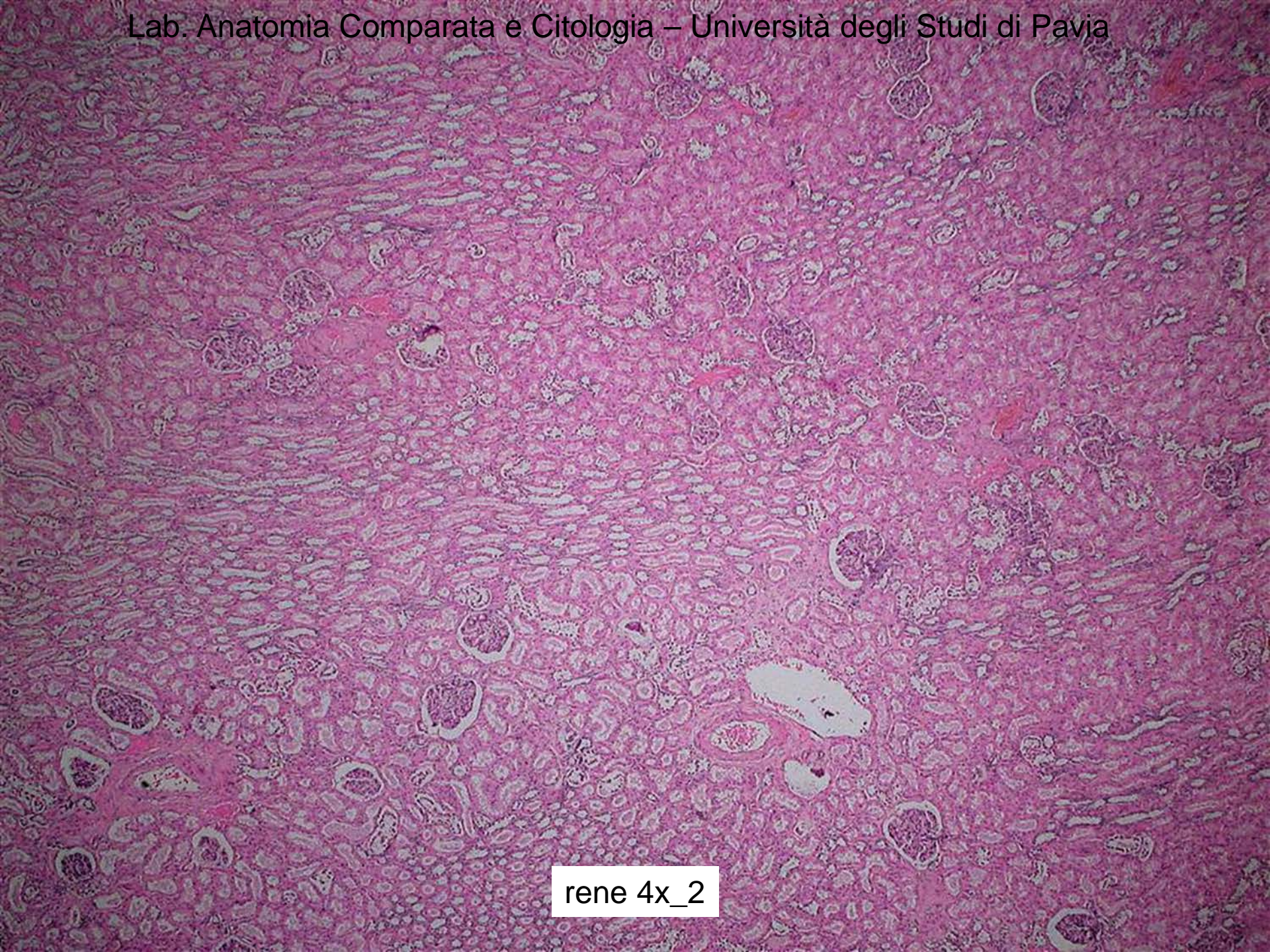

rene 4x_2

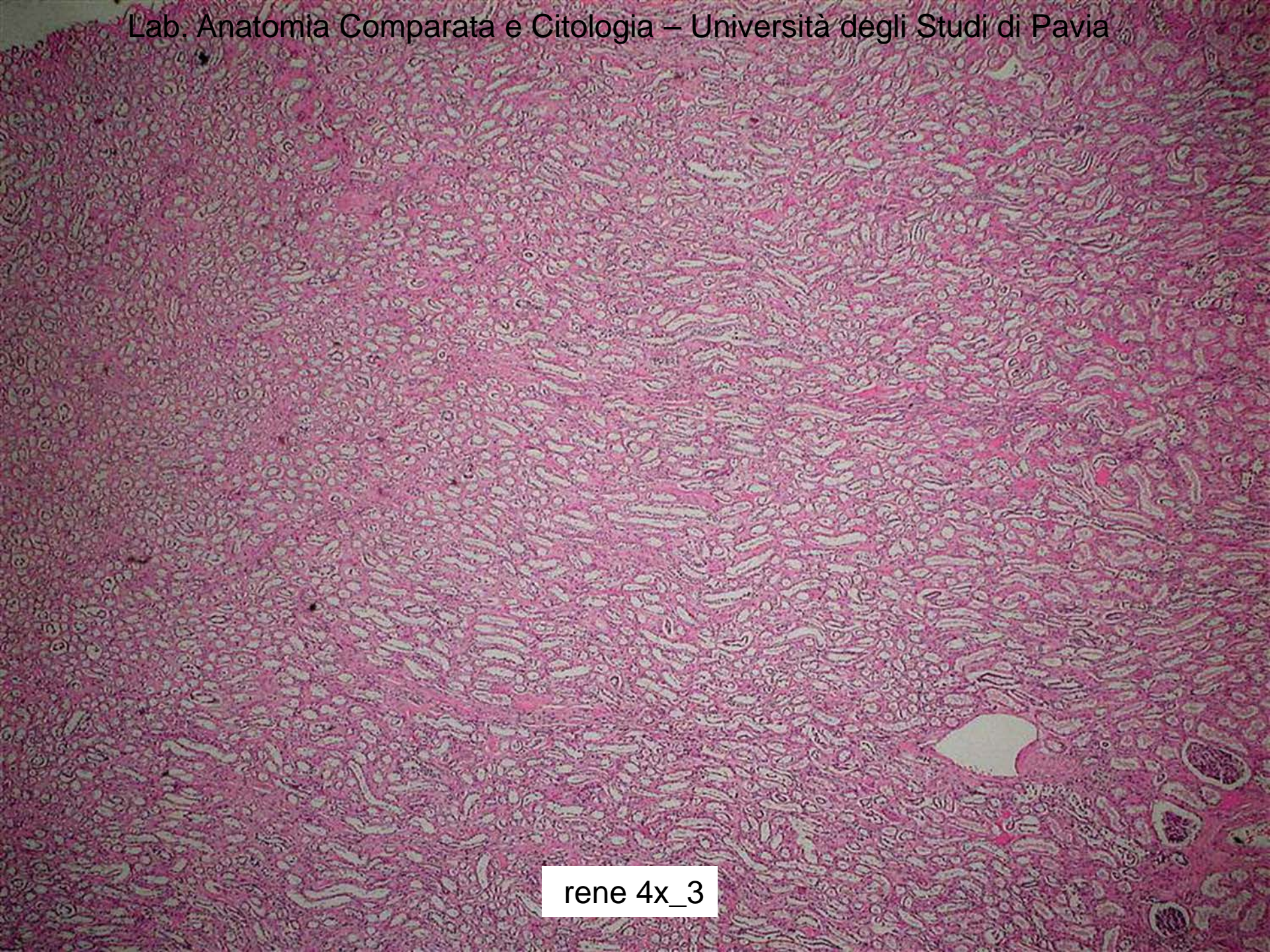

rene 4x_3

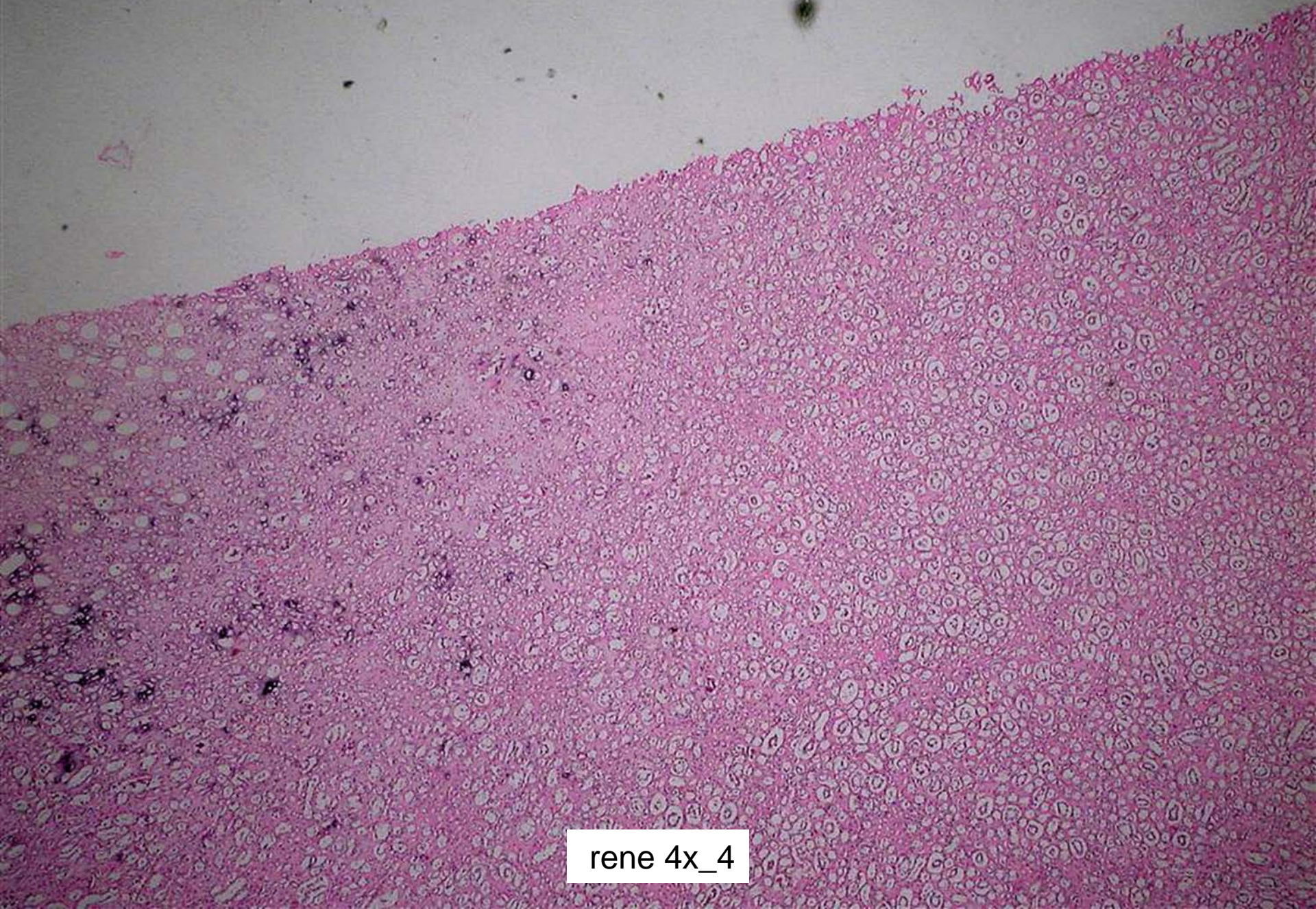

rene 4x_4

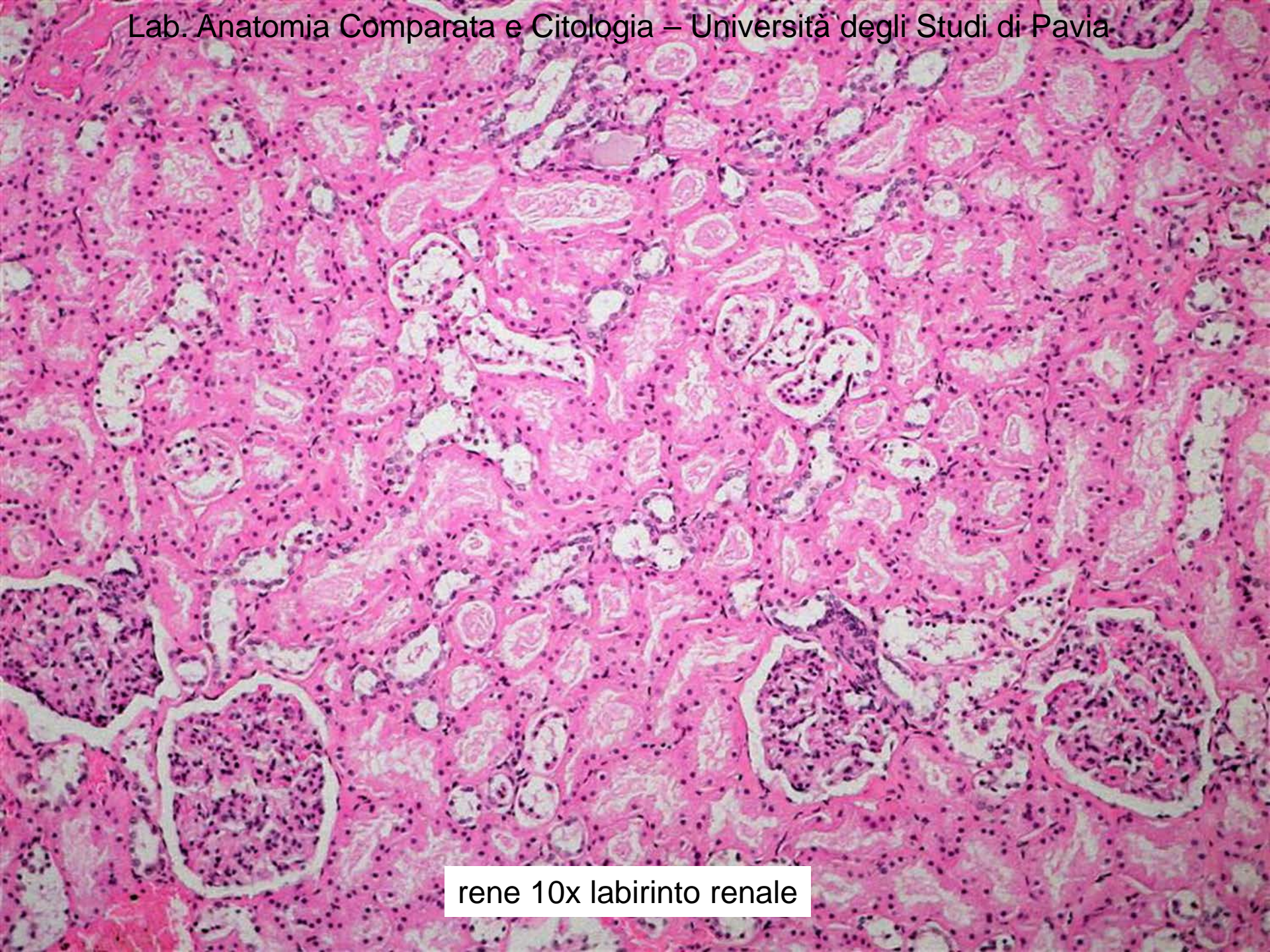

rene 10x labirinto renale



rene 10x cortex corticis

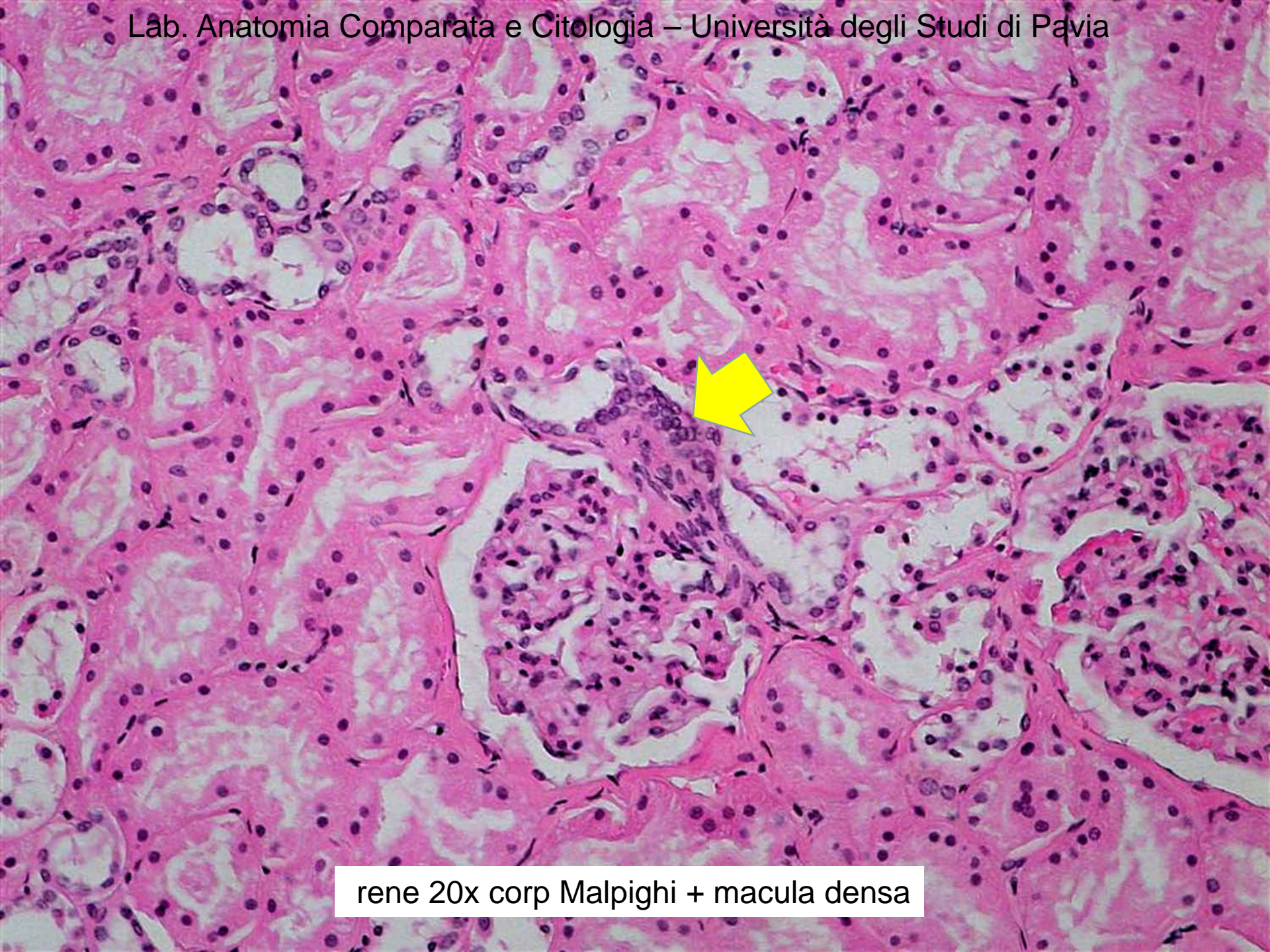

rene 20x corp Malpighi + macula densa

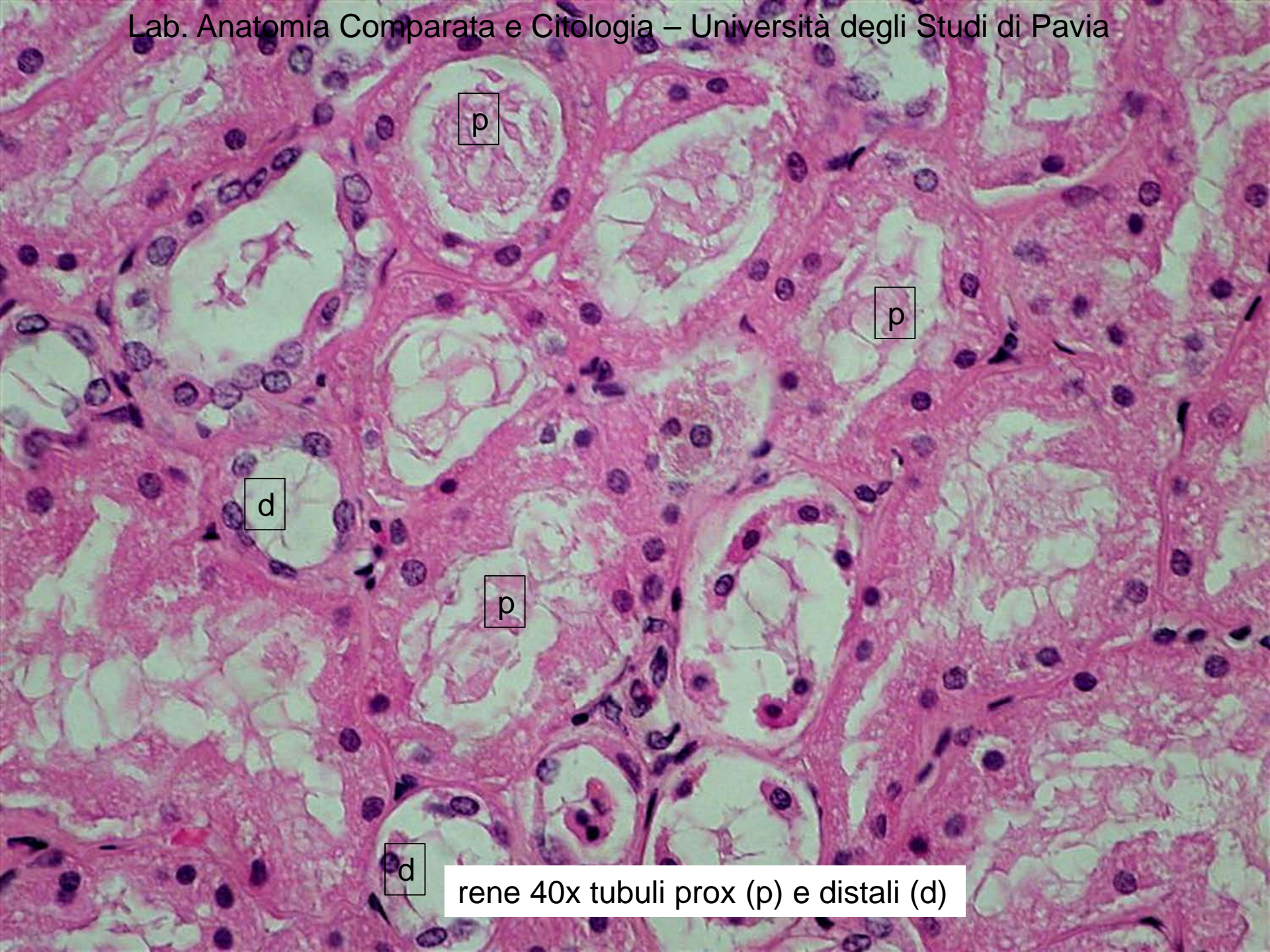

rene 40x tubuli prox (p) e distali (d)

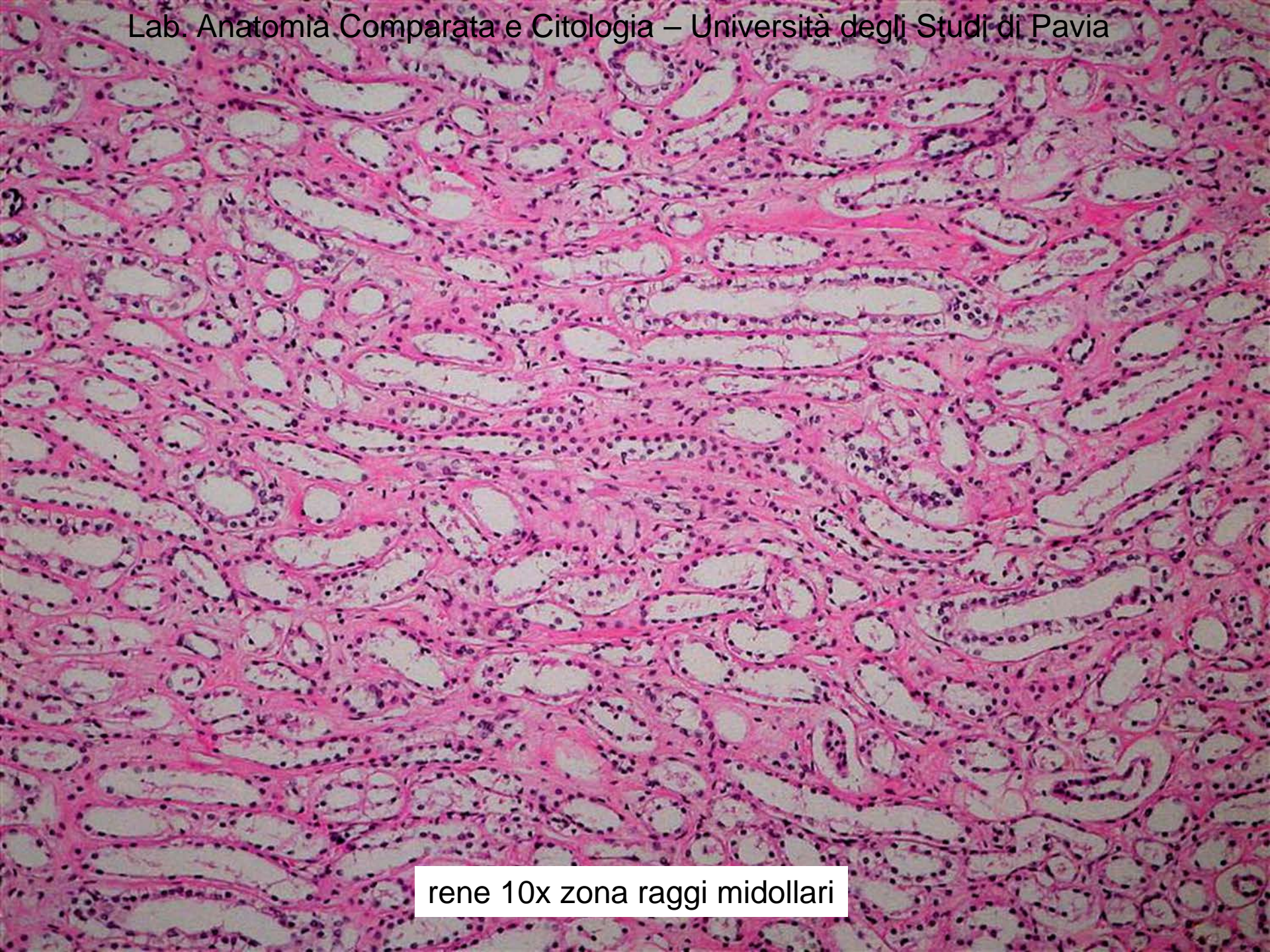

rene 10x zona raggi midollari

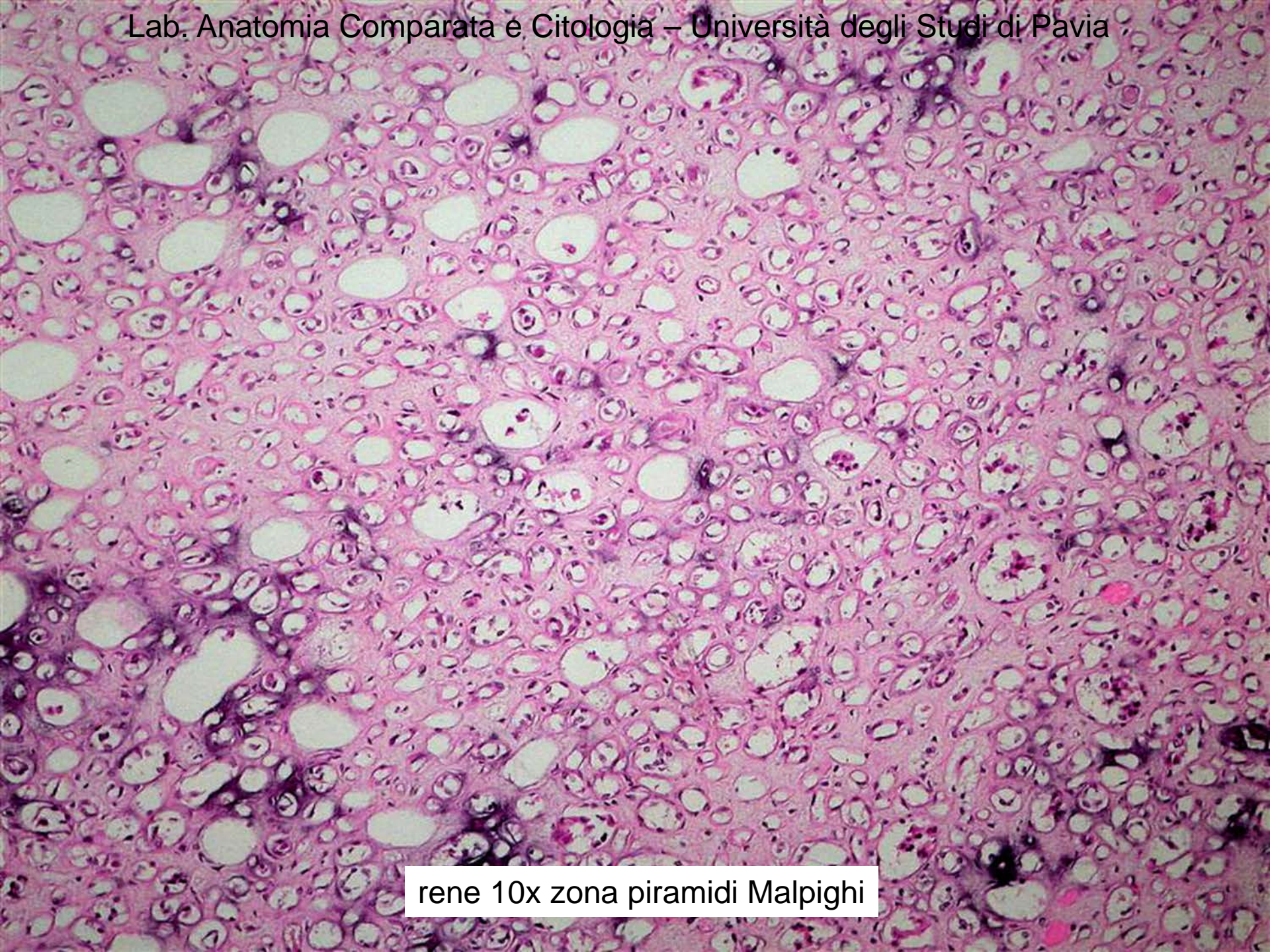

rene 10x zona piramidi Malpighi



testicolo 4x

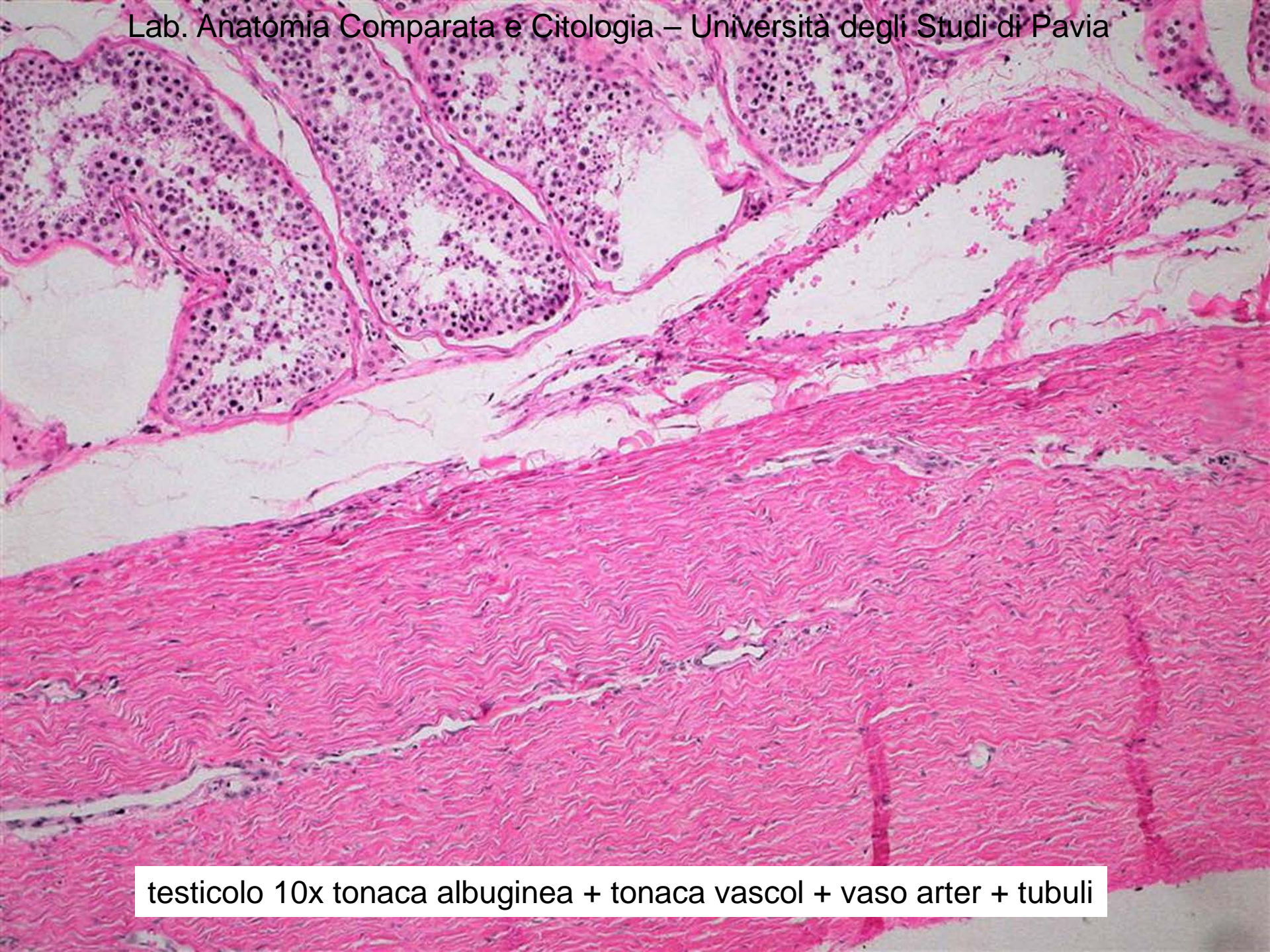

testicolo 10x tonaca albuginea + tonaca vascol + vaso arter + tubuli

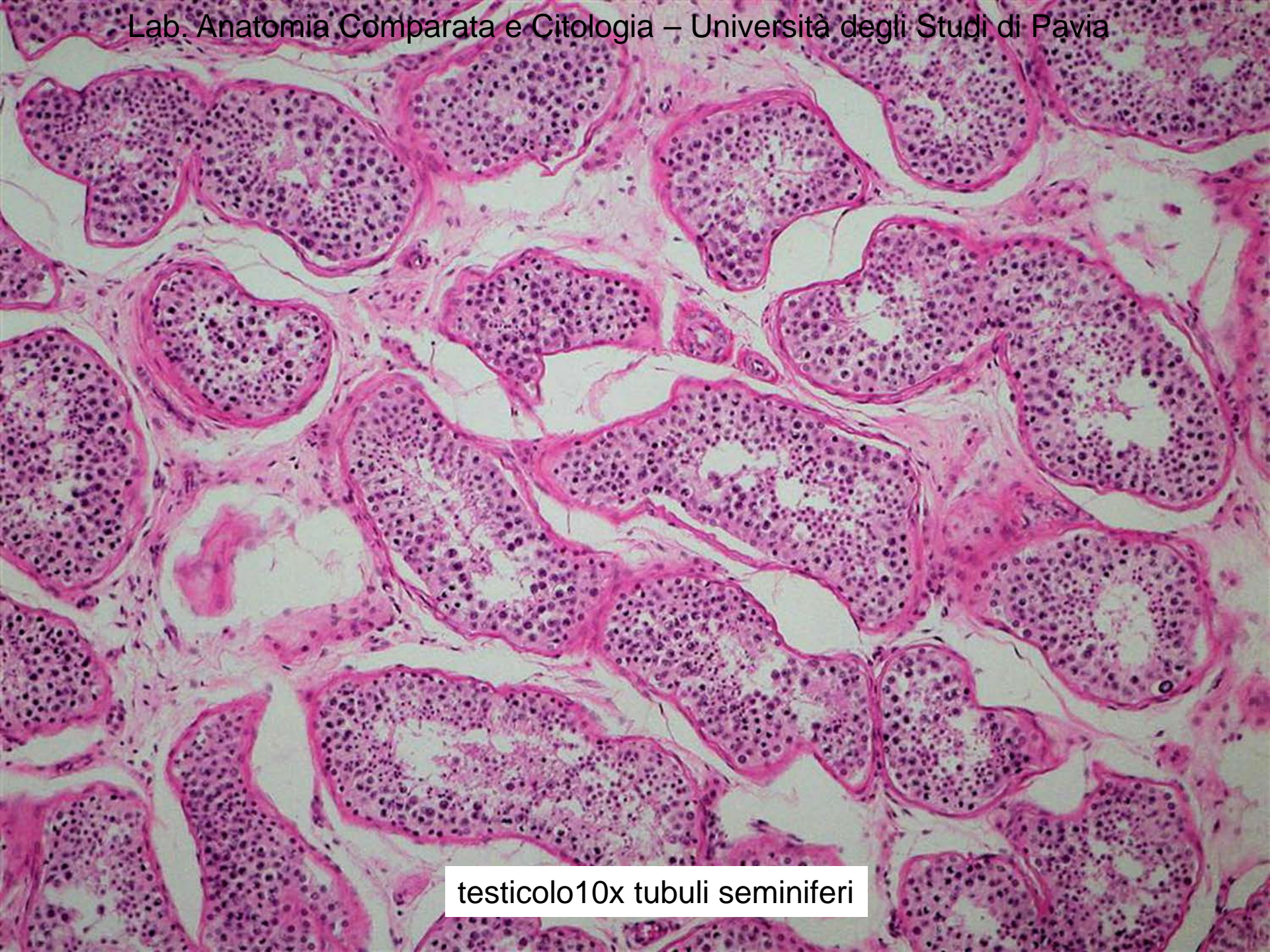

testicolo10x tubuli seminiferi



testicolo 20x tubuli seminiferi

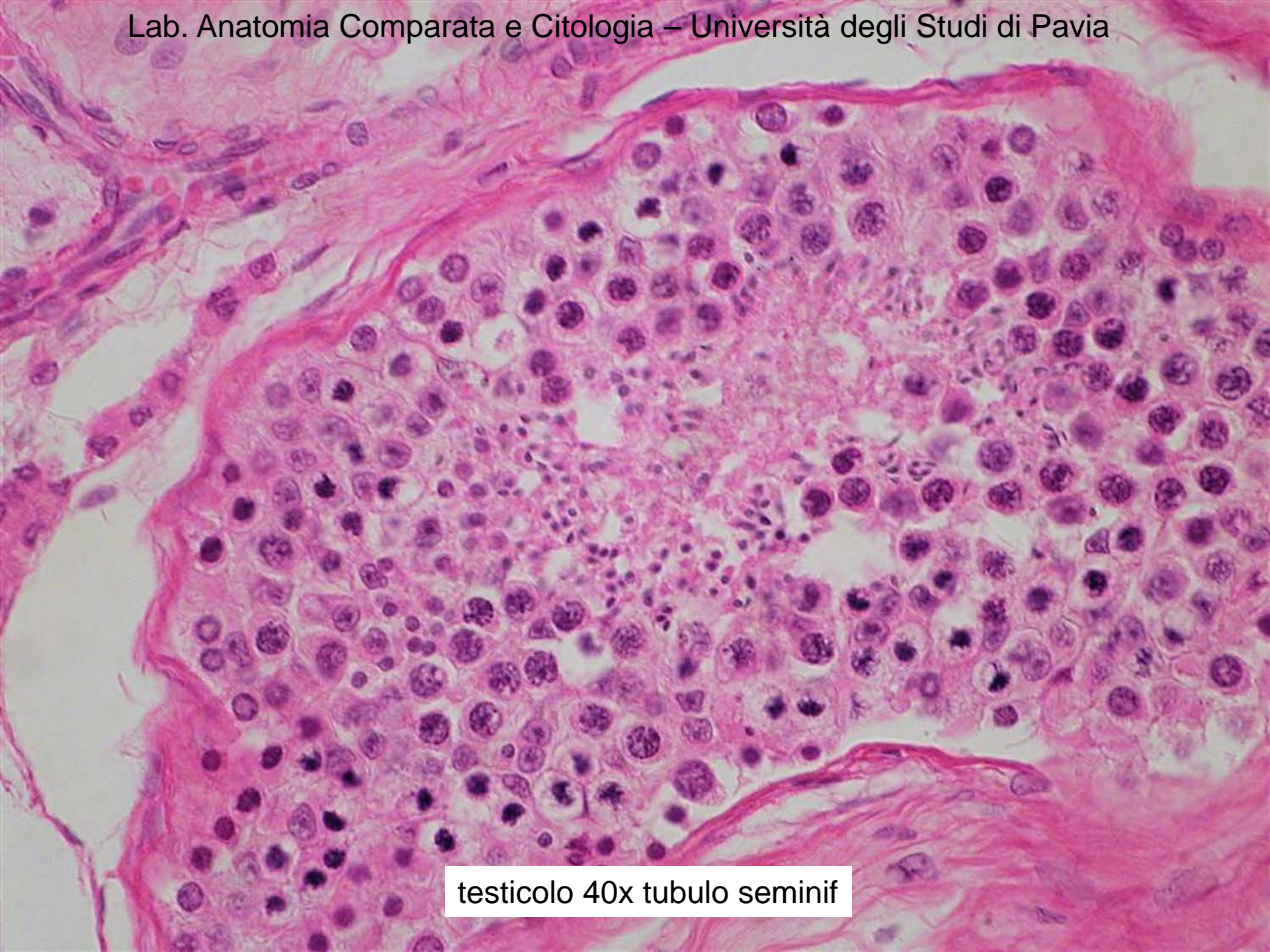

testicolo 40x tubulo seminif



testicolo 40x tubulo seminifero

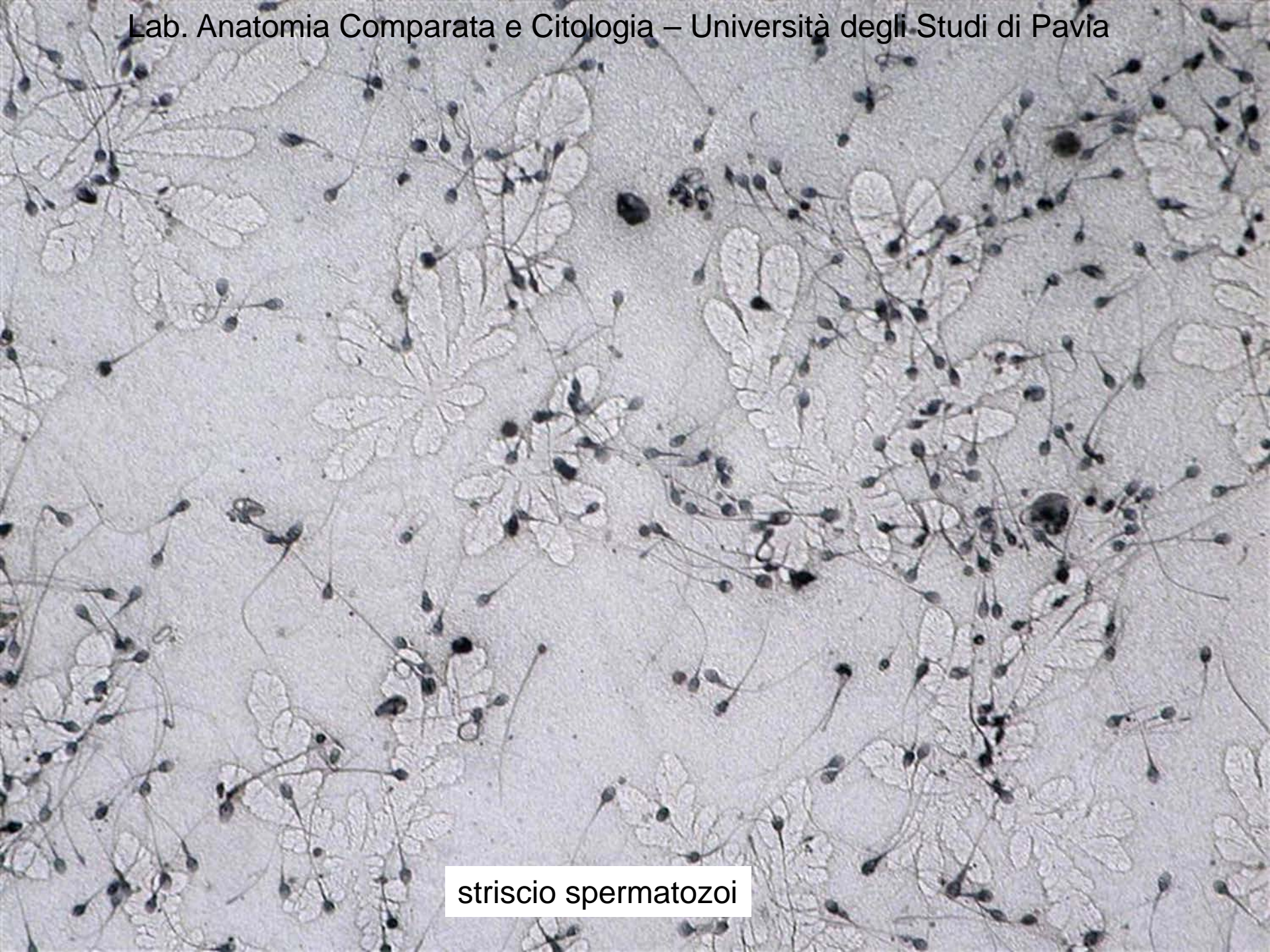

striscio spermatozoi