

Fotografie tratte dai preparati
di Anatomia Microscopica
(1a parte)

Corso di Elementi di Anatomia Umana
Corso di Laurea in Scienze Biologiche

Docente Dr. Vittorio Bertone

Laboratorio di Anatomia Comparata e Citologia
Dipartimento di Biologia e Biotechnologie "L. Spallanzani"
Università di Pavia

WARNING!

Questo materiale è concesso ad esclusivo uso didattico per gli studenti del corso di Elementi di Anatomia Umana – Corso di Laurea in Scienze Biologiche – Università degli Studi di Pavia

Docente: Prof. Vittorio Bertone

Ogni altro uso è espressamente vietato e sarà perseguito a norma di legge

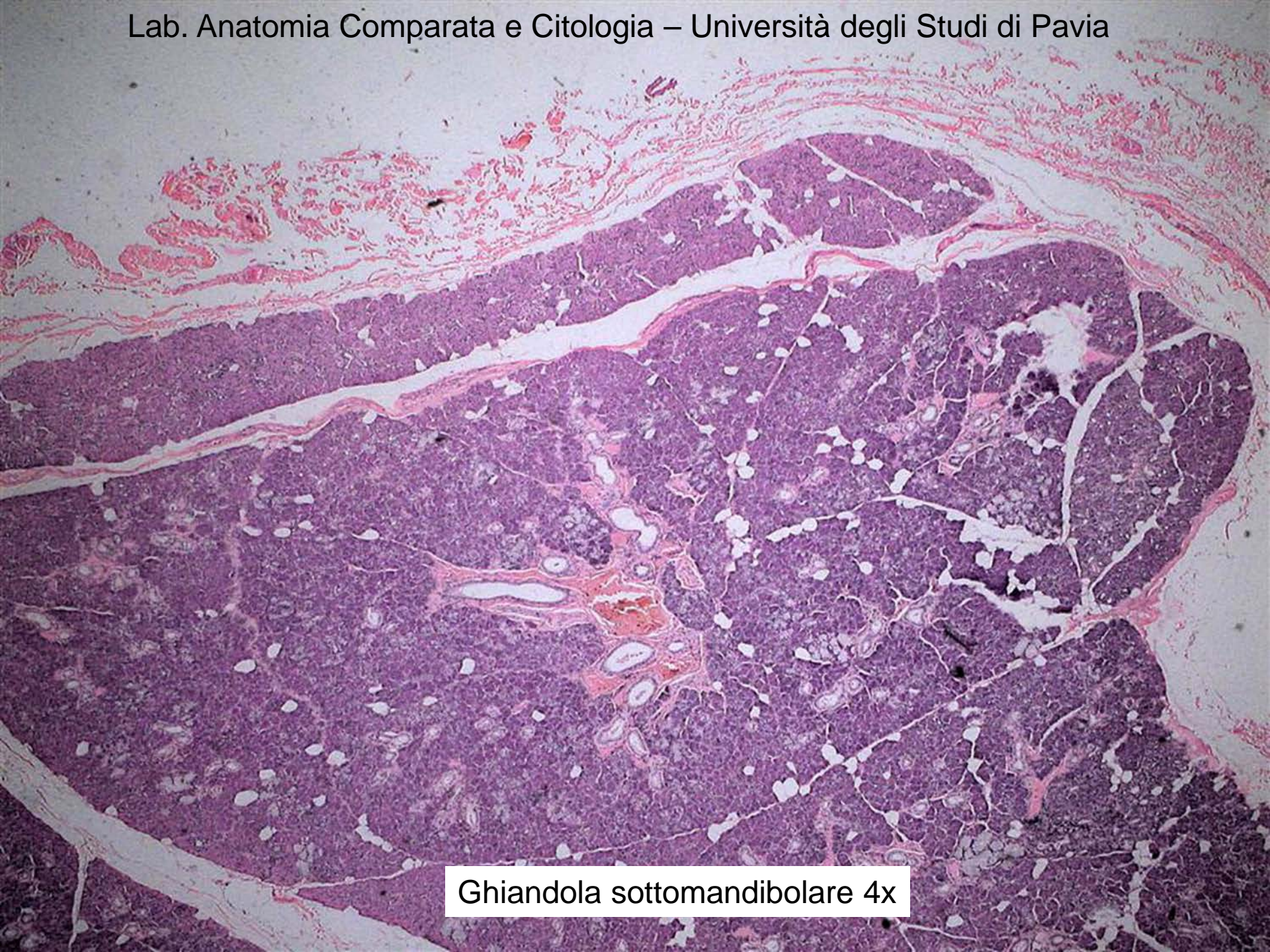

Ghiandola sottomandibolare 4x

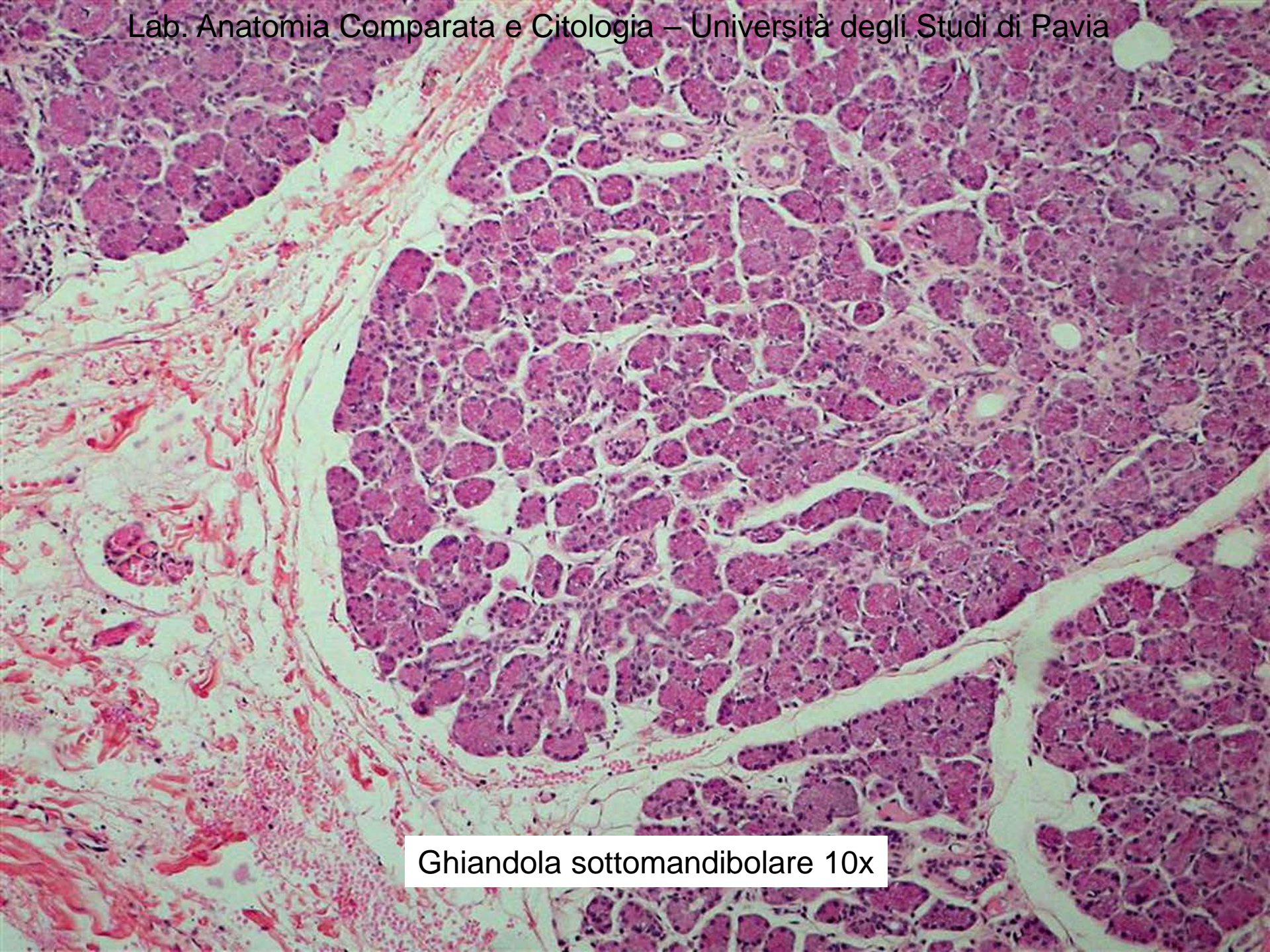

Ghiandola sottomandibolare 10x

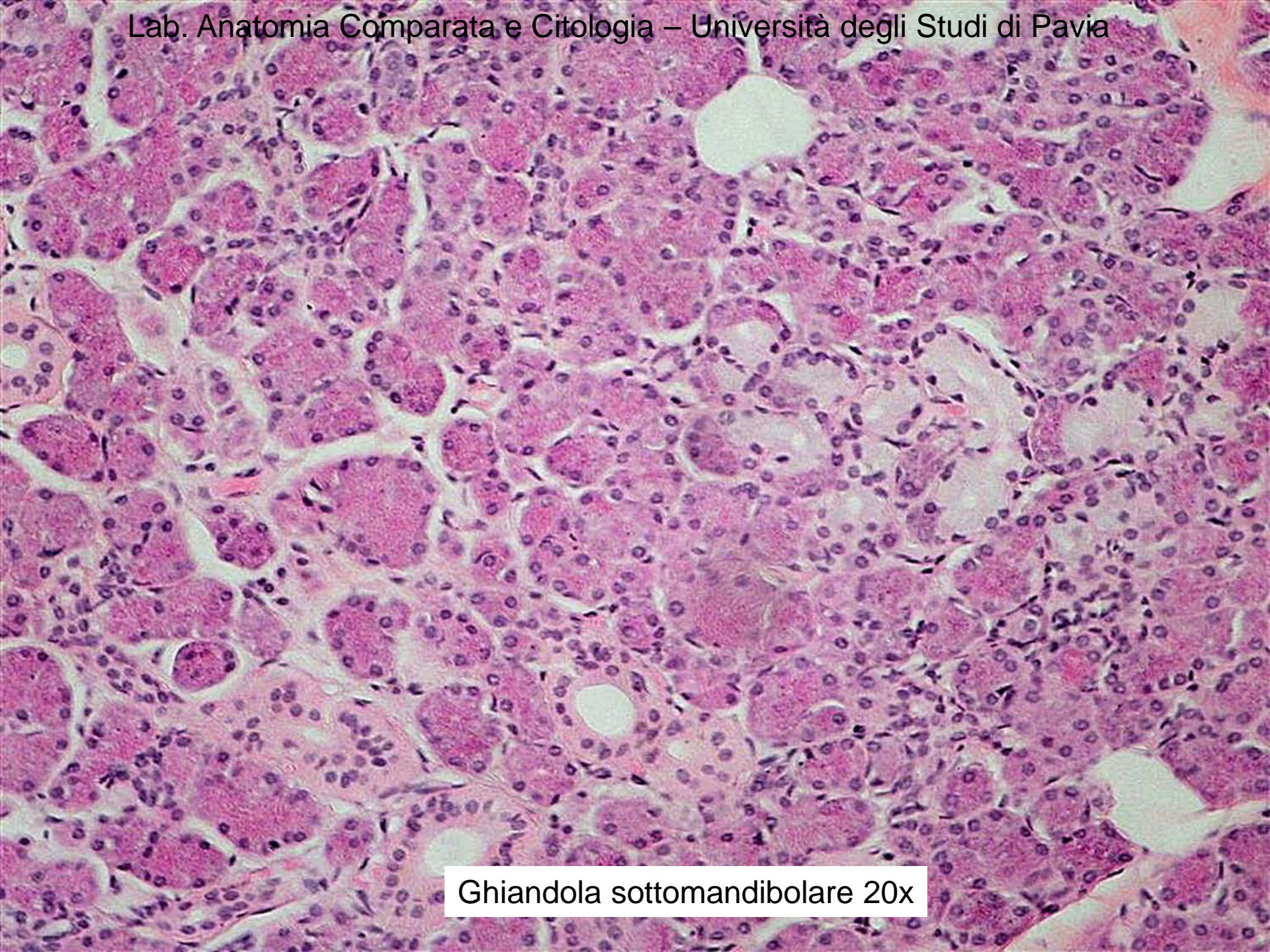

Ghiandola sottomandibolare 20x

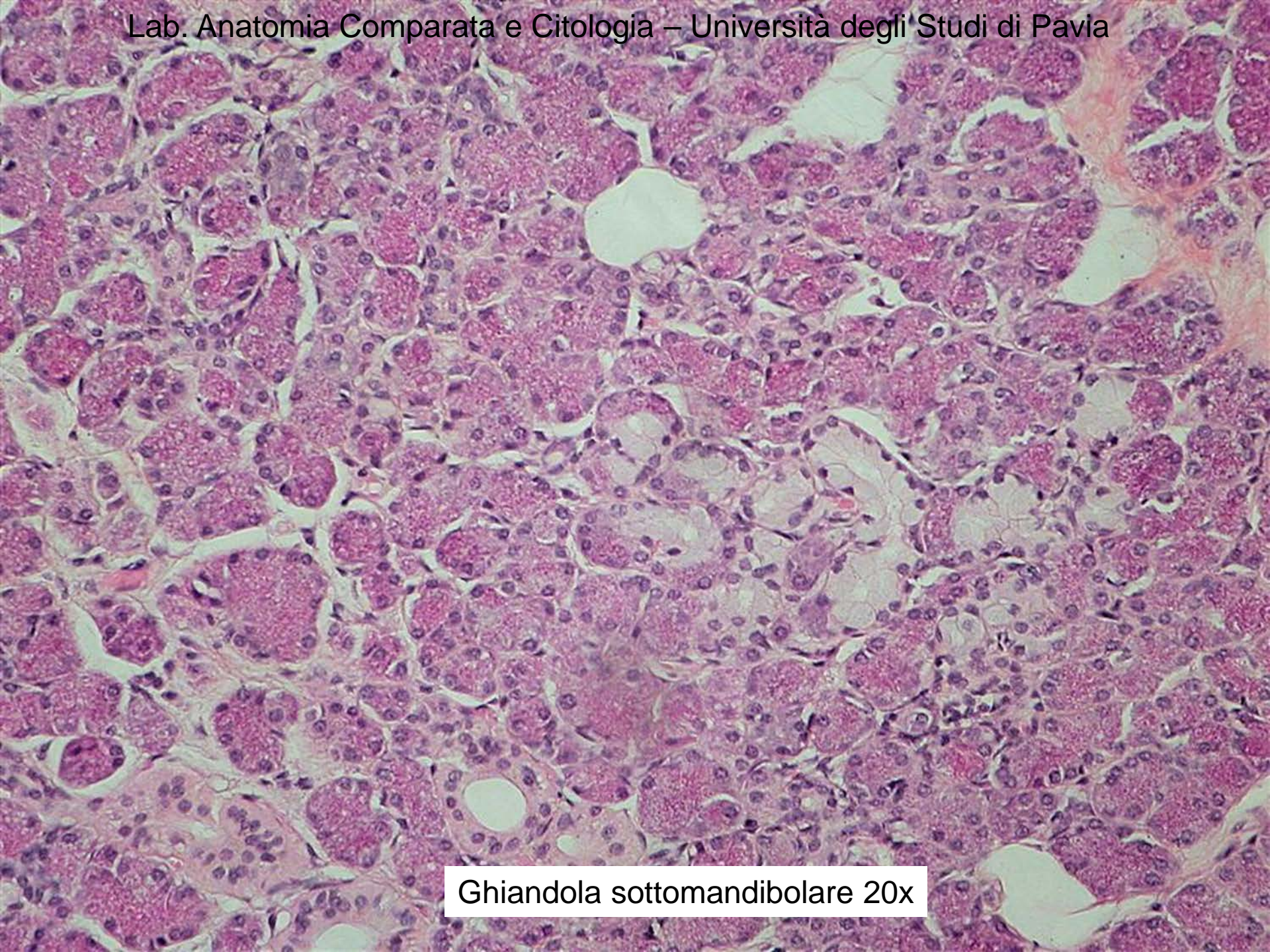

Ghiandola sottomandibolare 20x

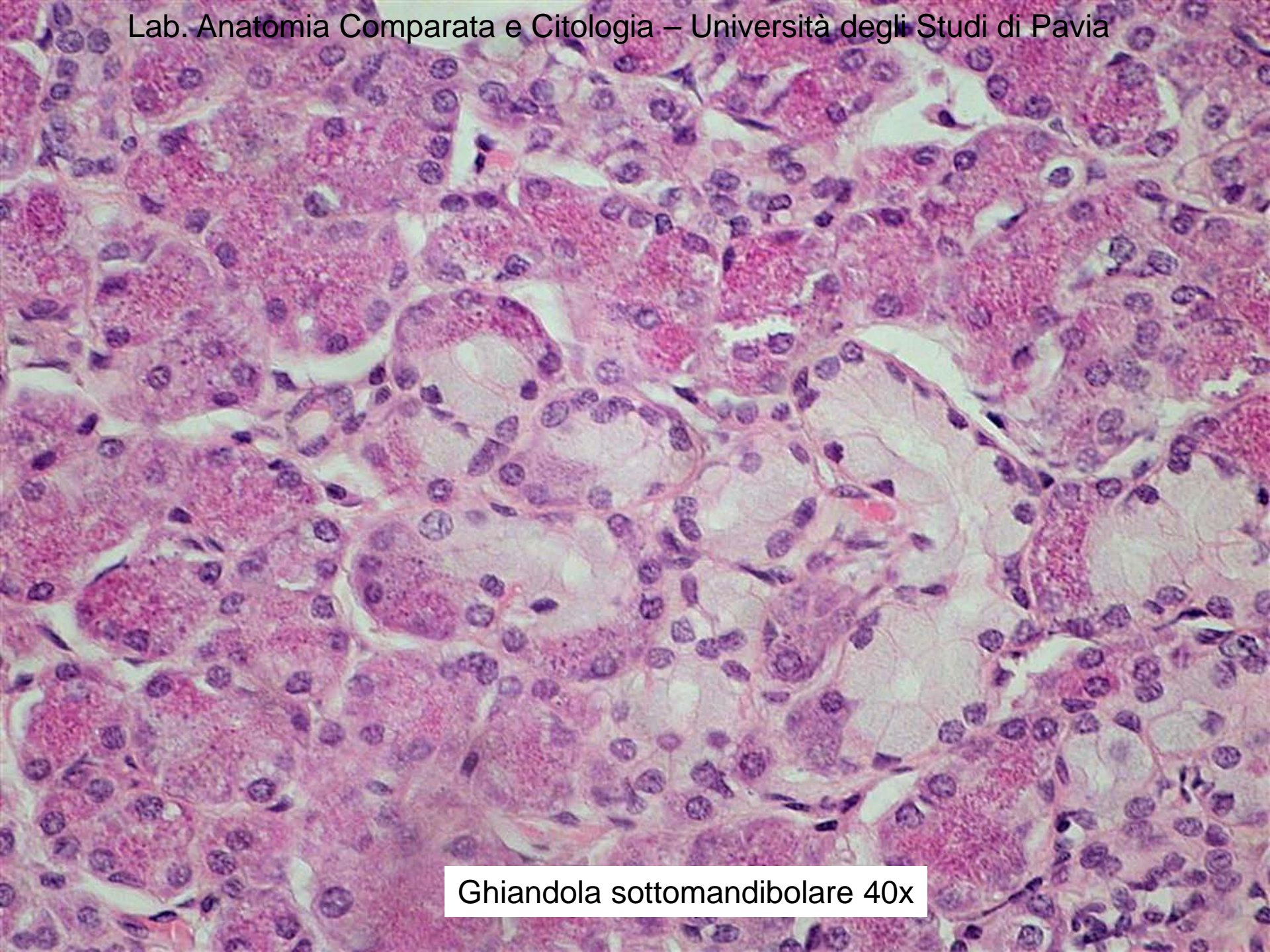

Ghiandola sottomandibolare 40x

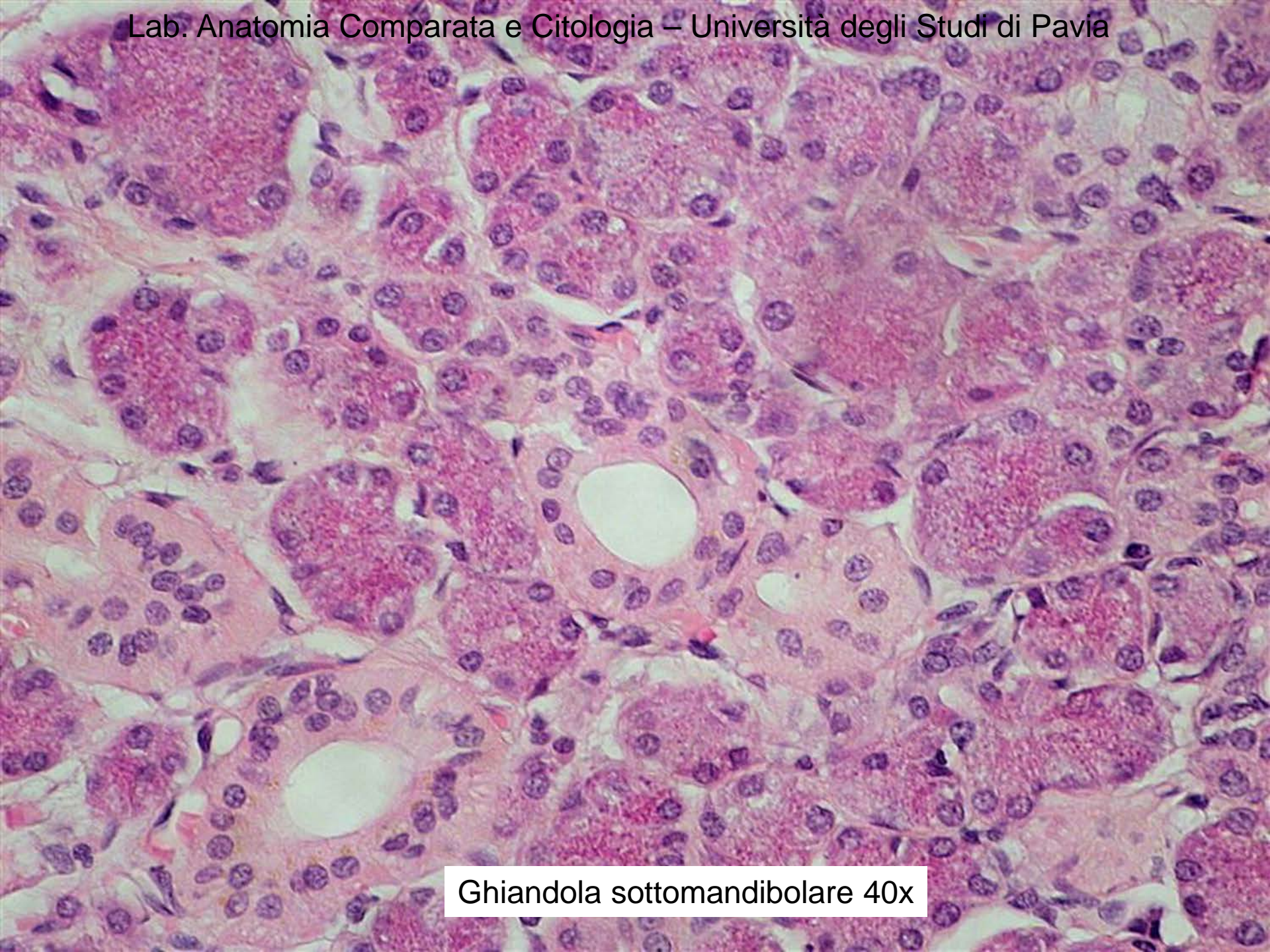

Ghiandola sottomandibolare 40x

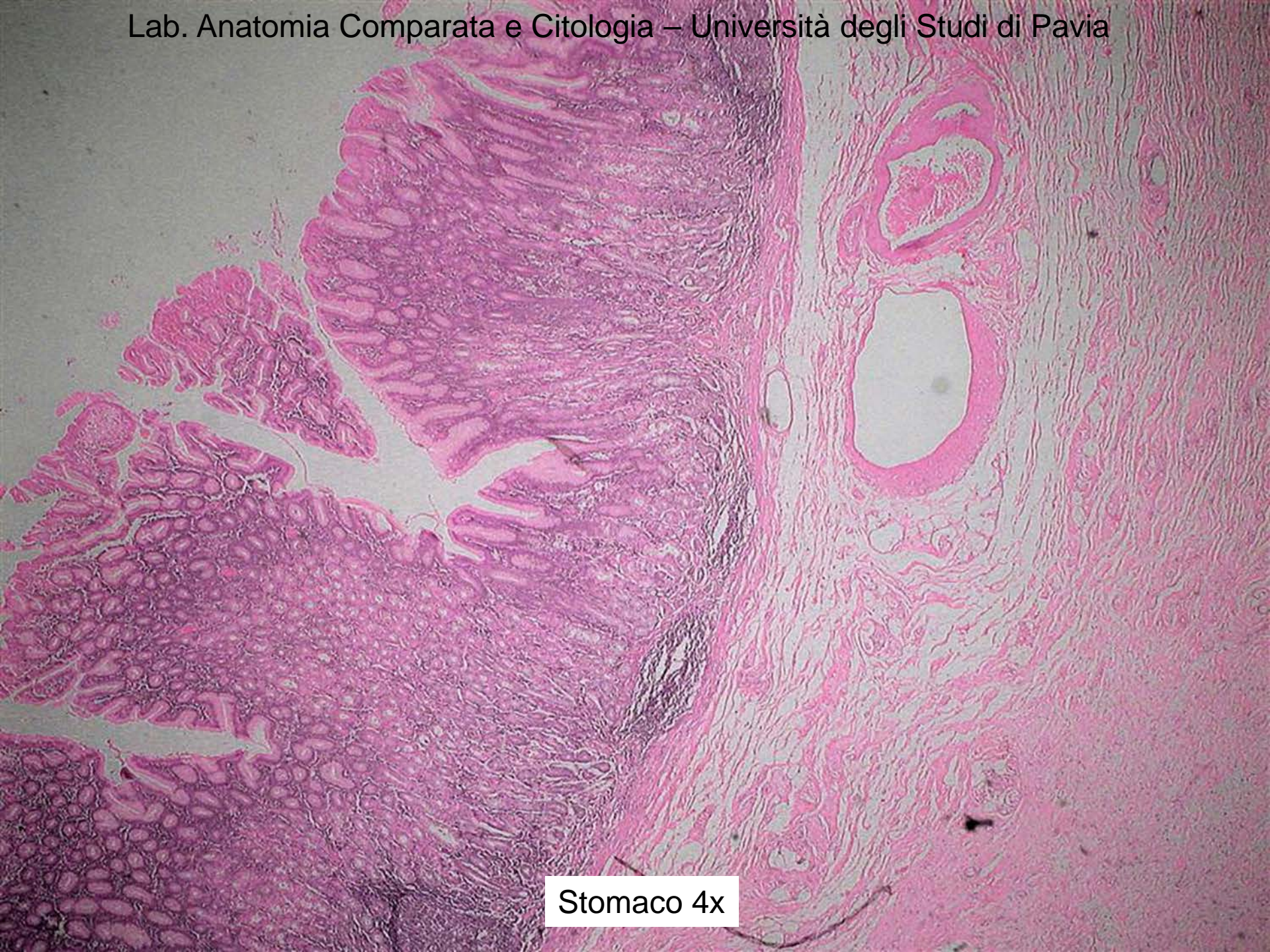

Stomaco 4x

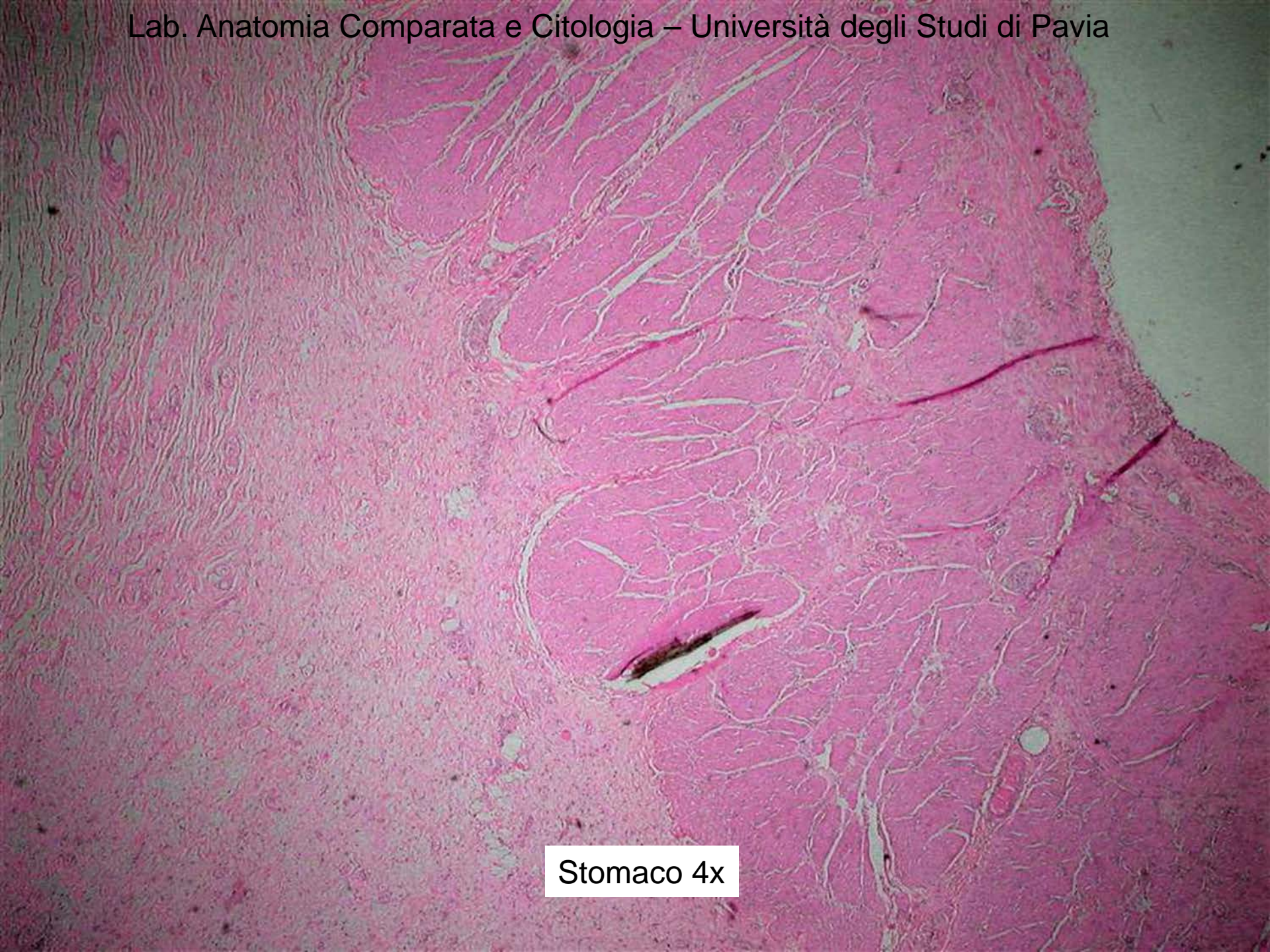

Stomaco 4x



Stomaco 10x mucosa



stomaco 20x fossette e ghiandole

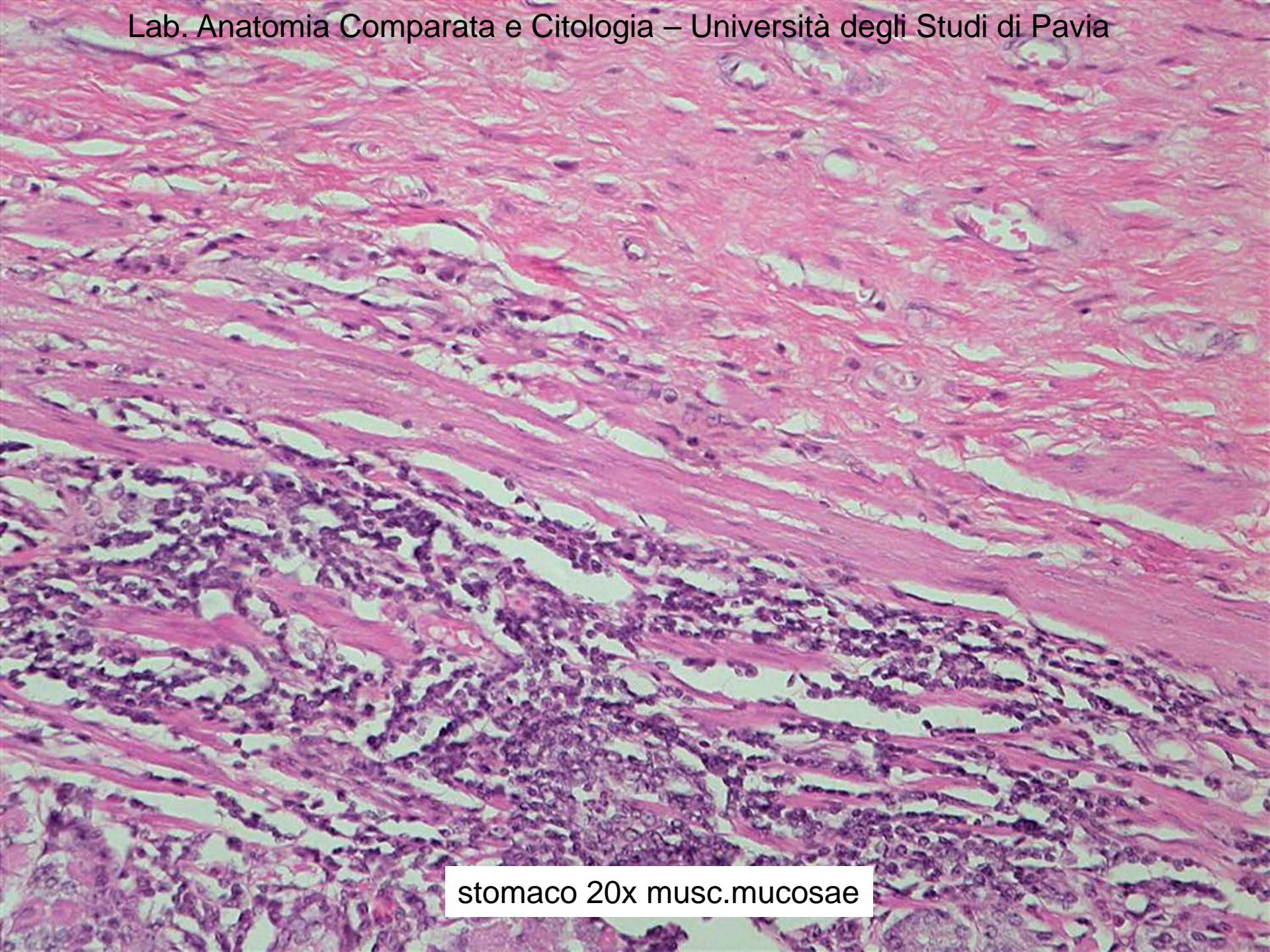

stomaco 20x musc.mucosae

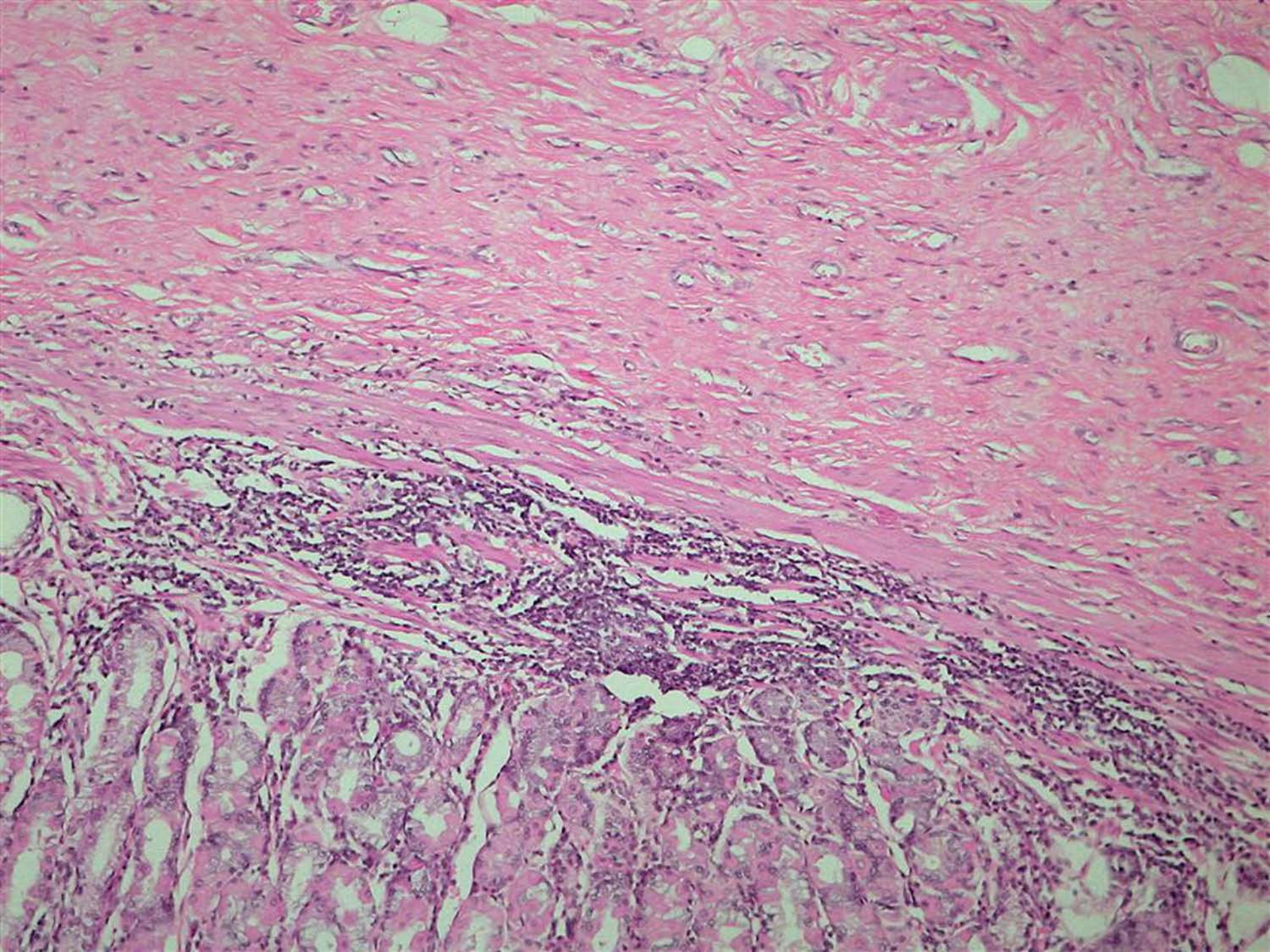

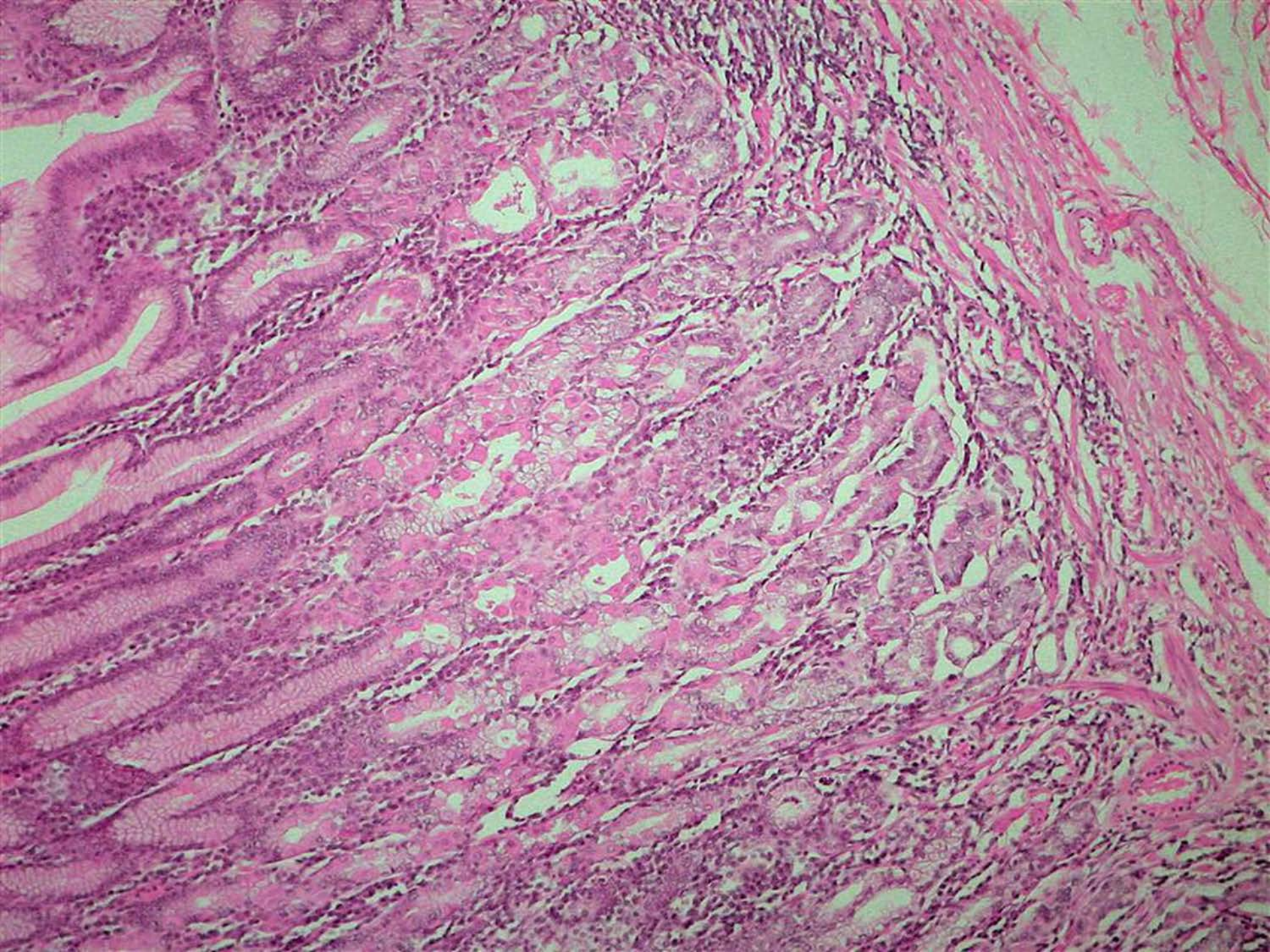

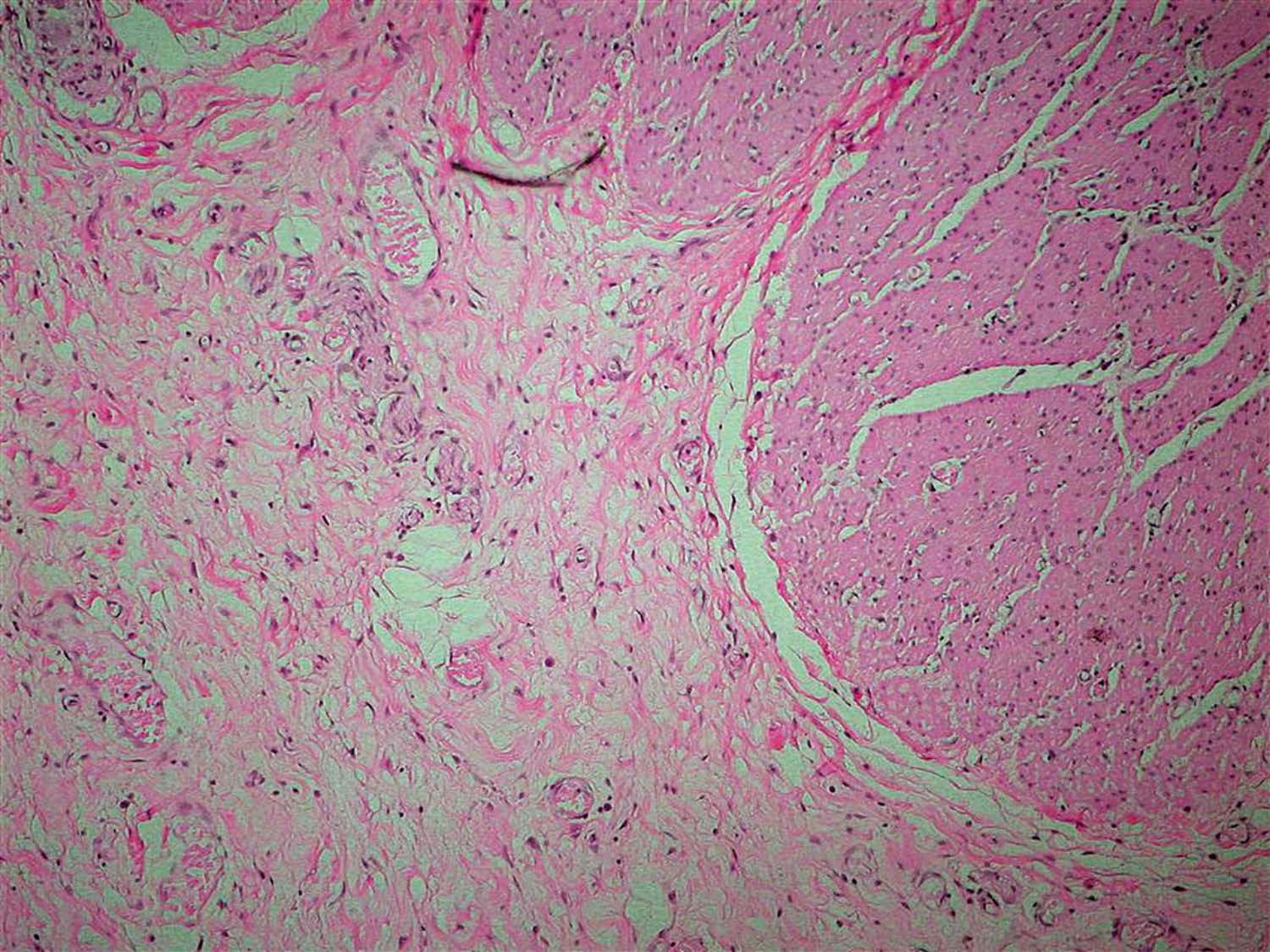

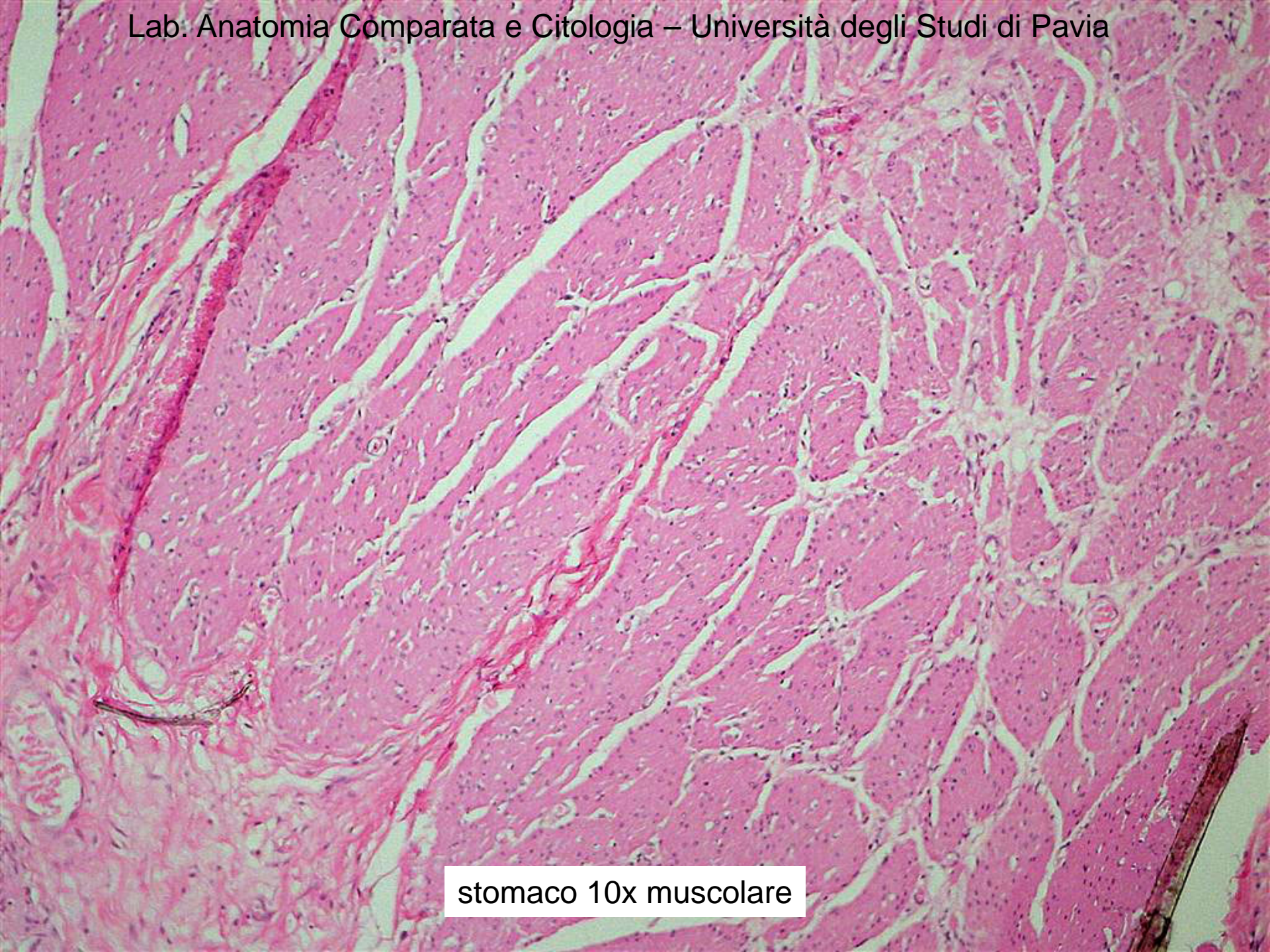

stomaco 10x muscolare

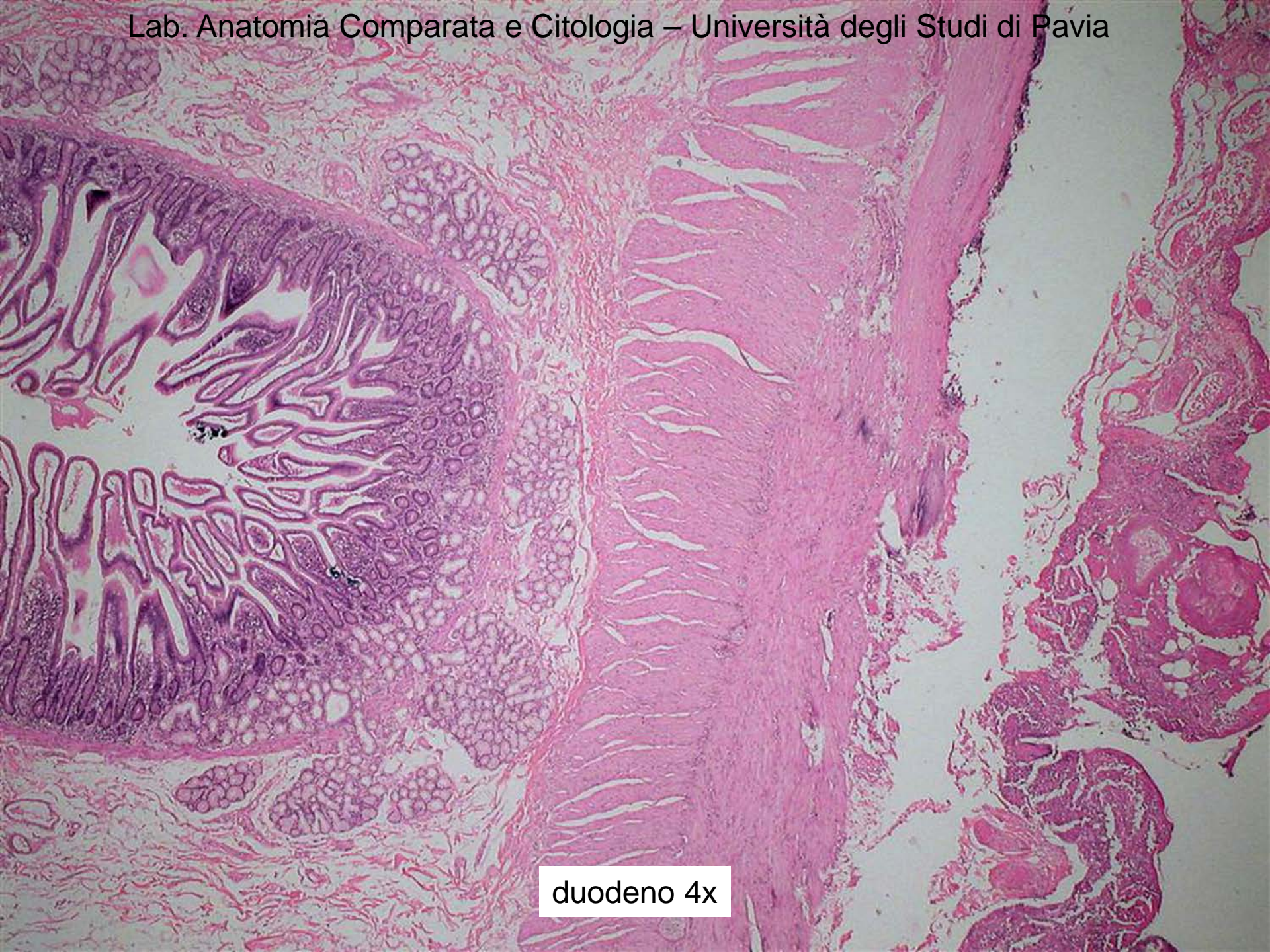

duodeno 4x



duodeno 10x mucosa

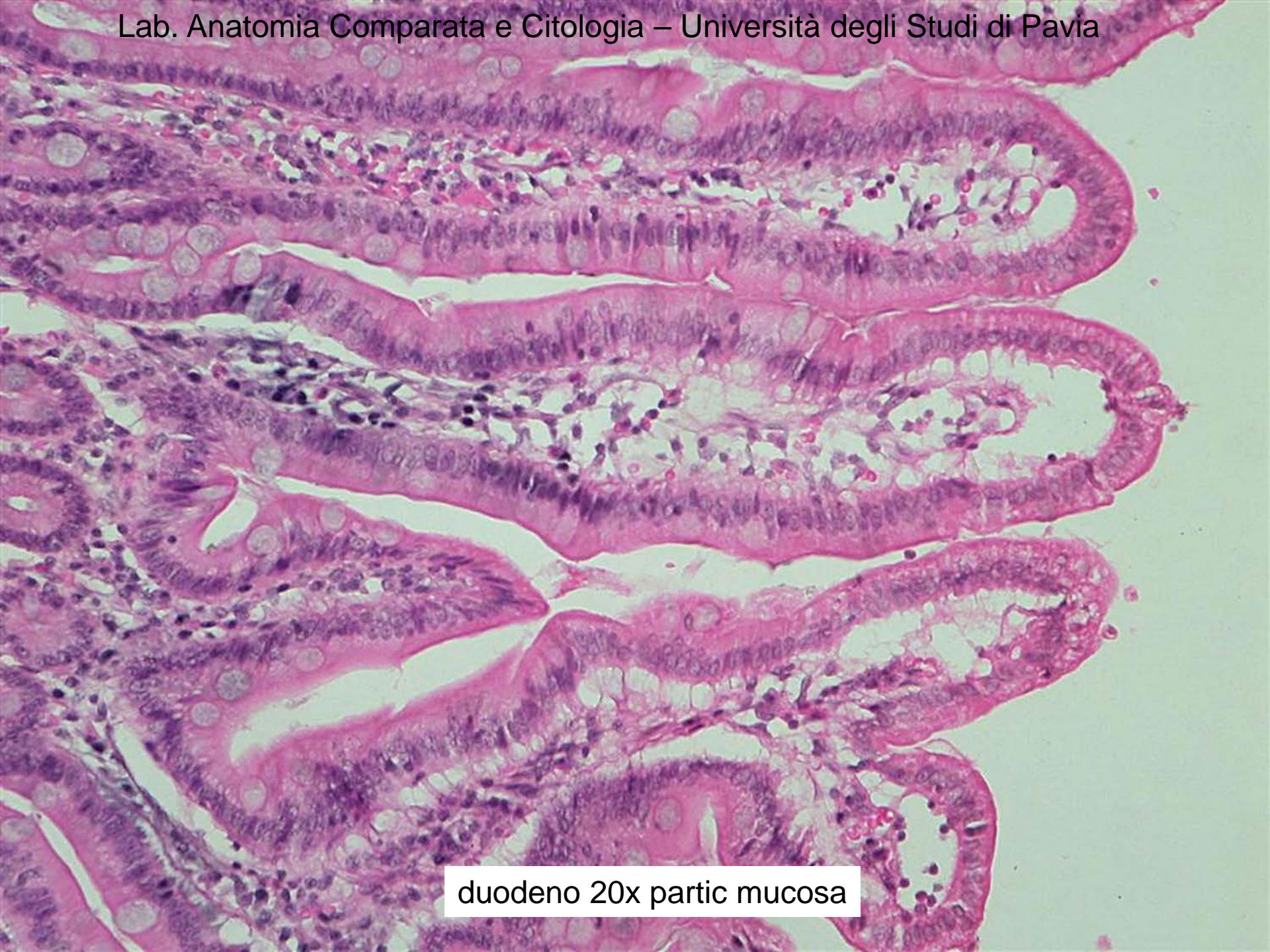

duodeno 20x partic mucosa

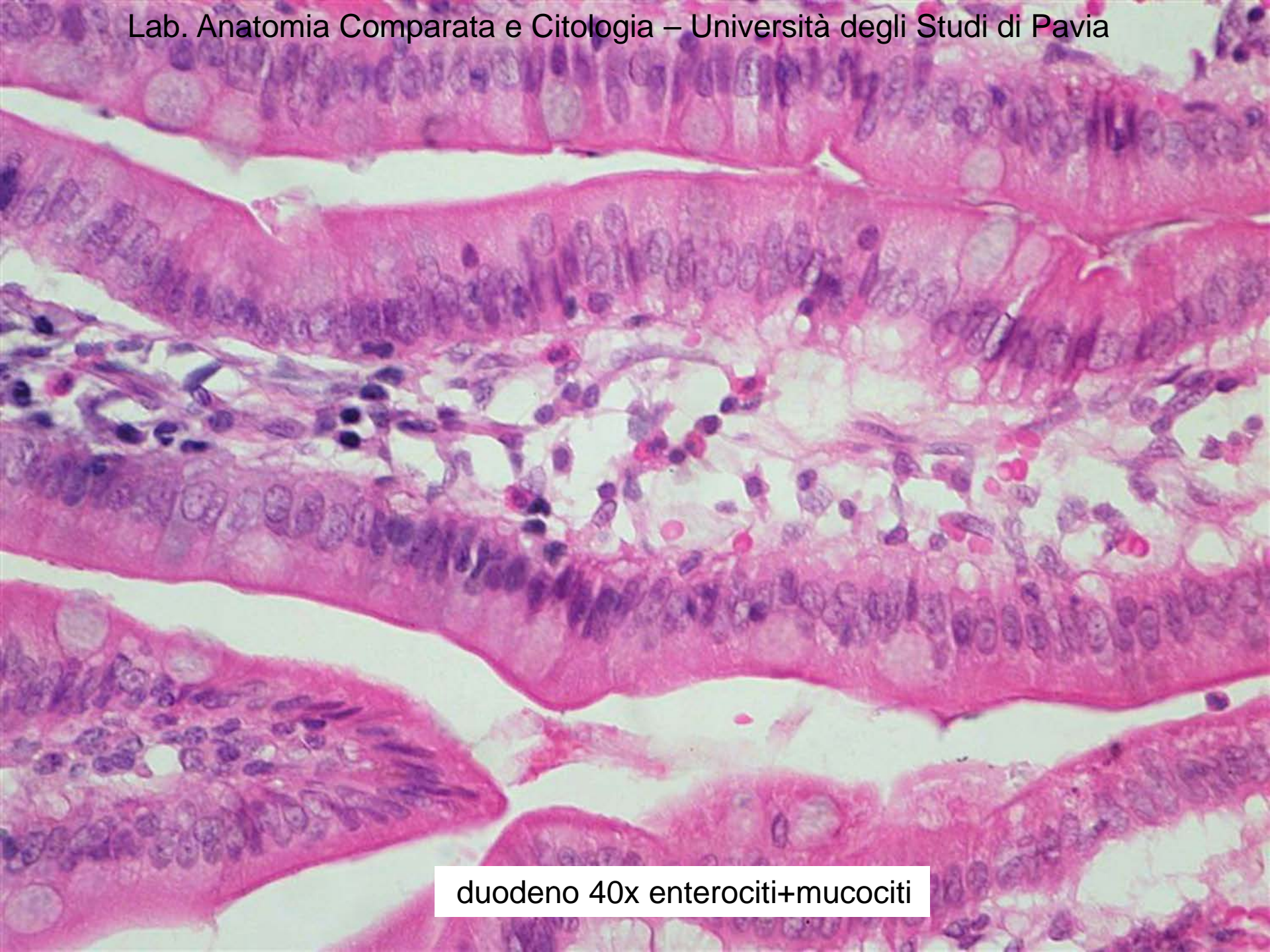

duodeno 40x enterociti+mucociti

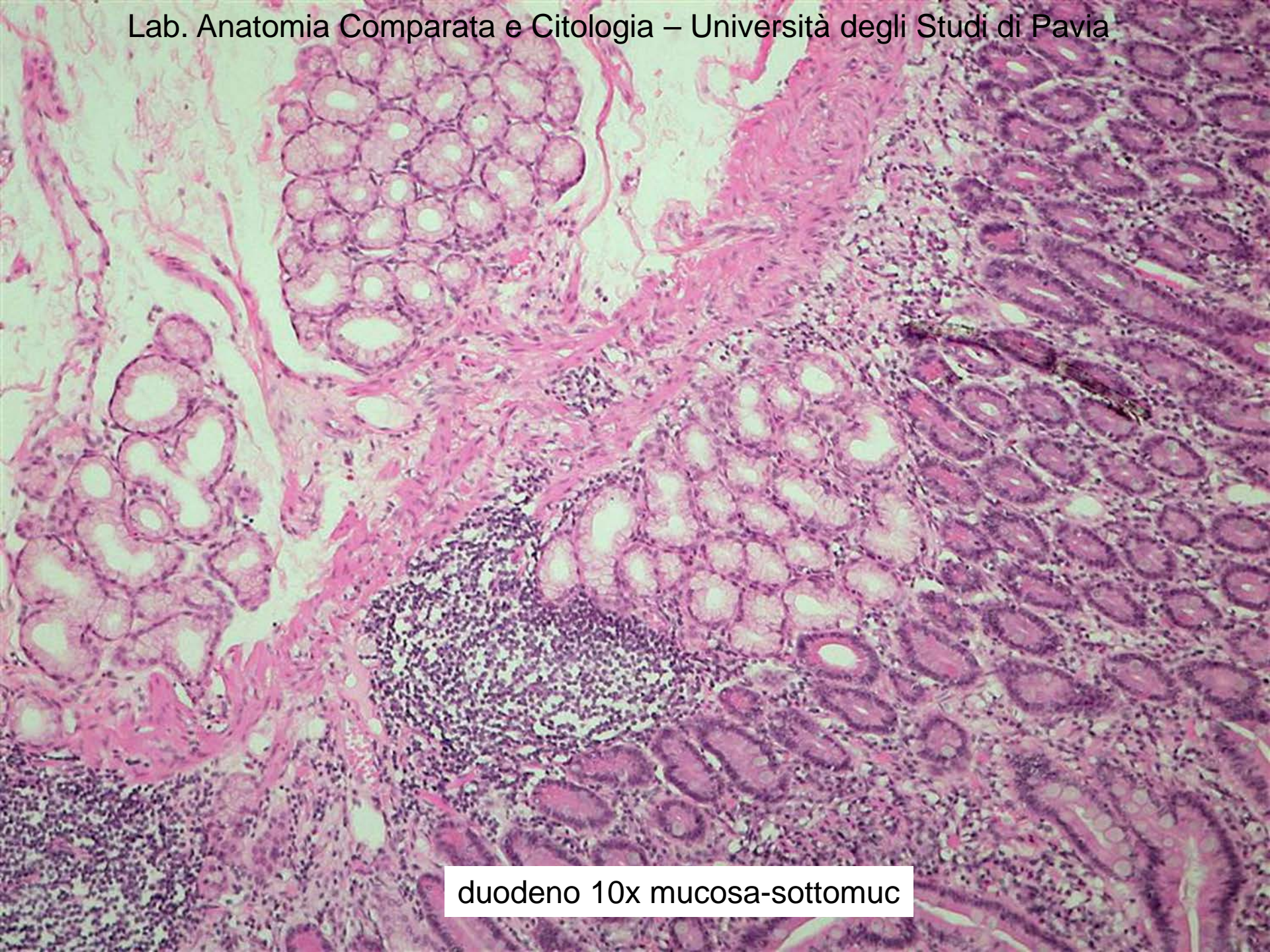

duodeno 10x mucosa-sottomuc

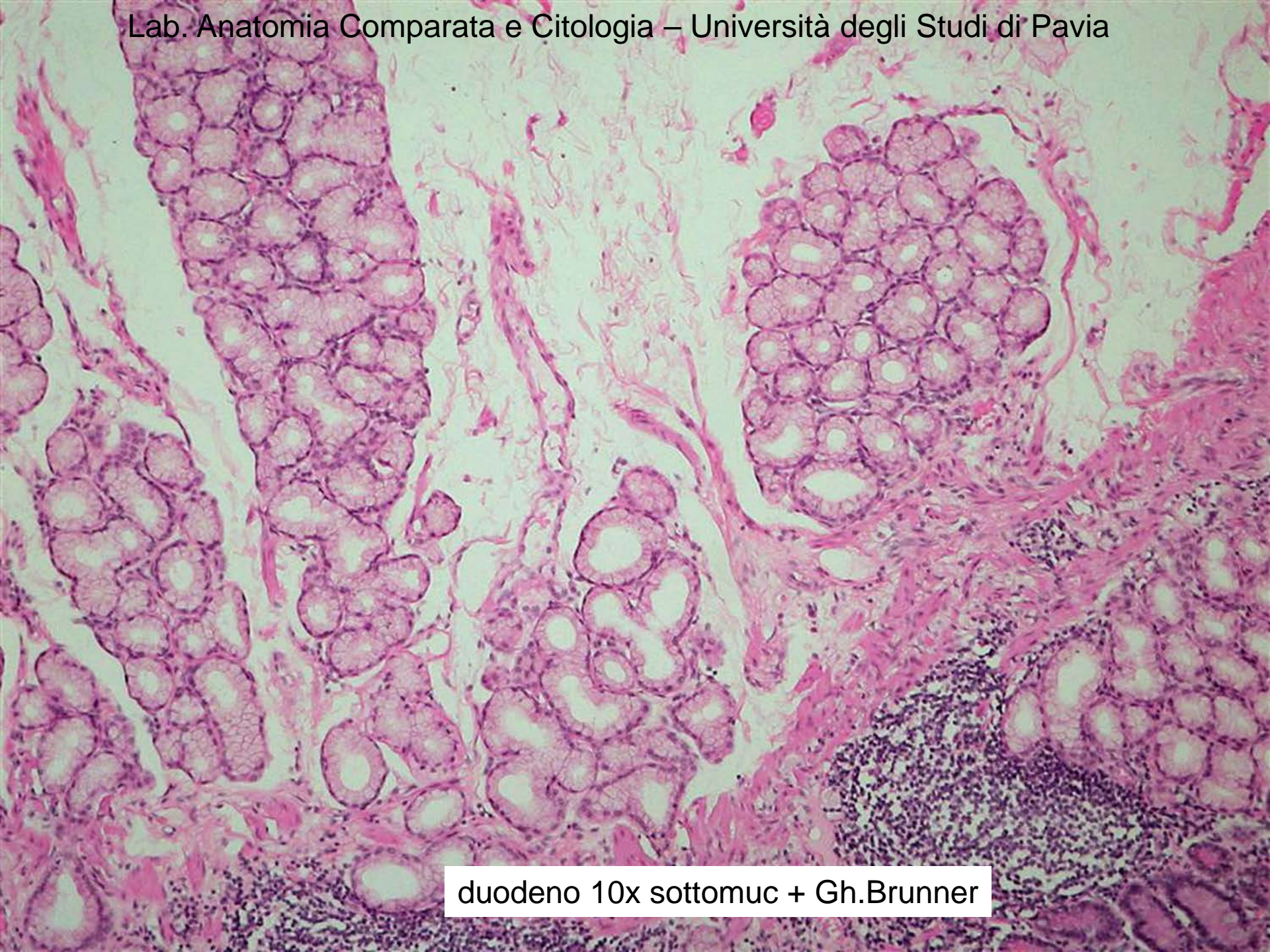

duodeno 10x sottomuc + Gh.Brunner

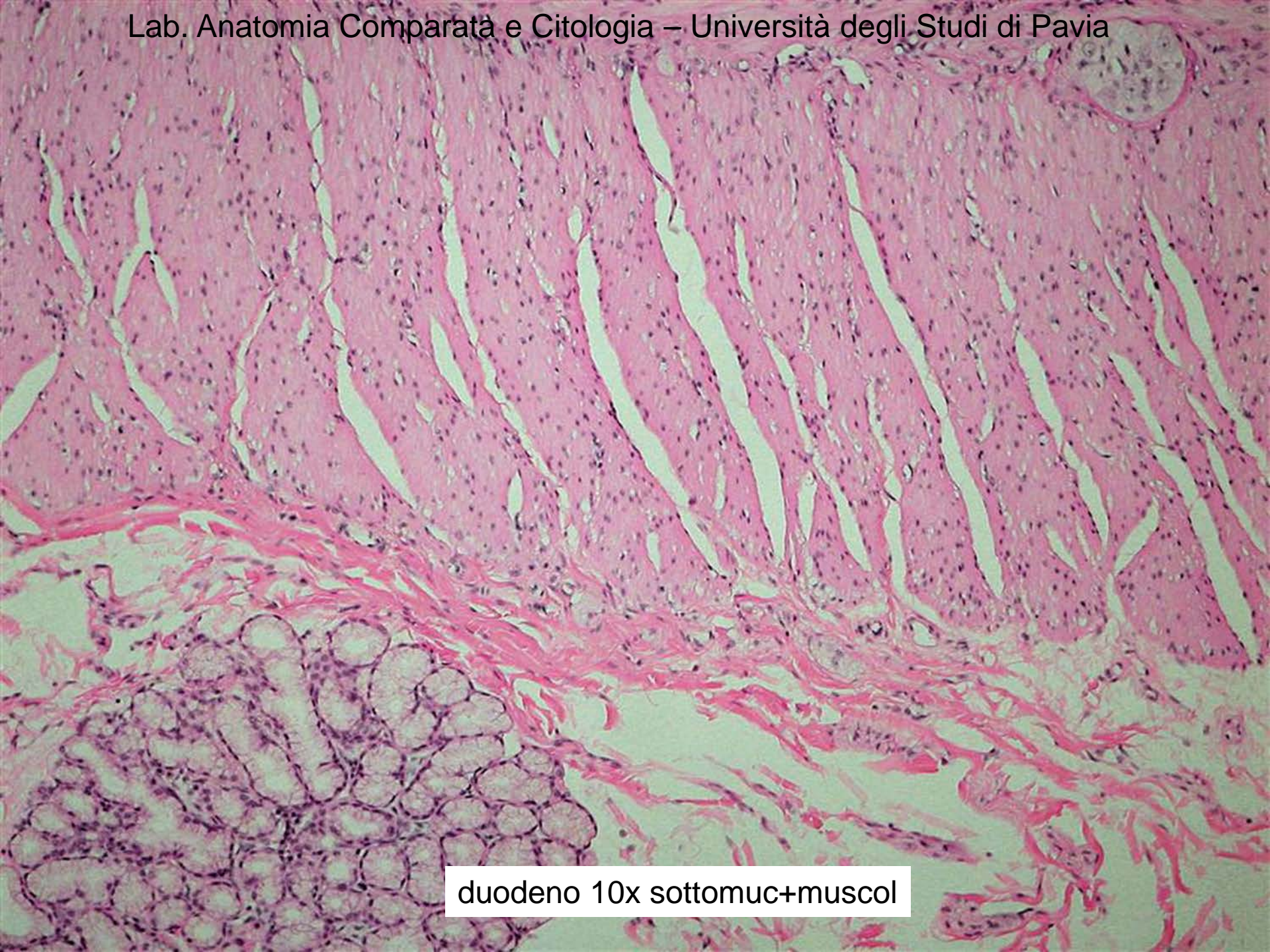

duodeno 10x sottomuc+muscol



colon 10x mucosa su sottomuc



colon 4x

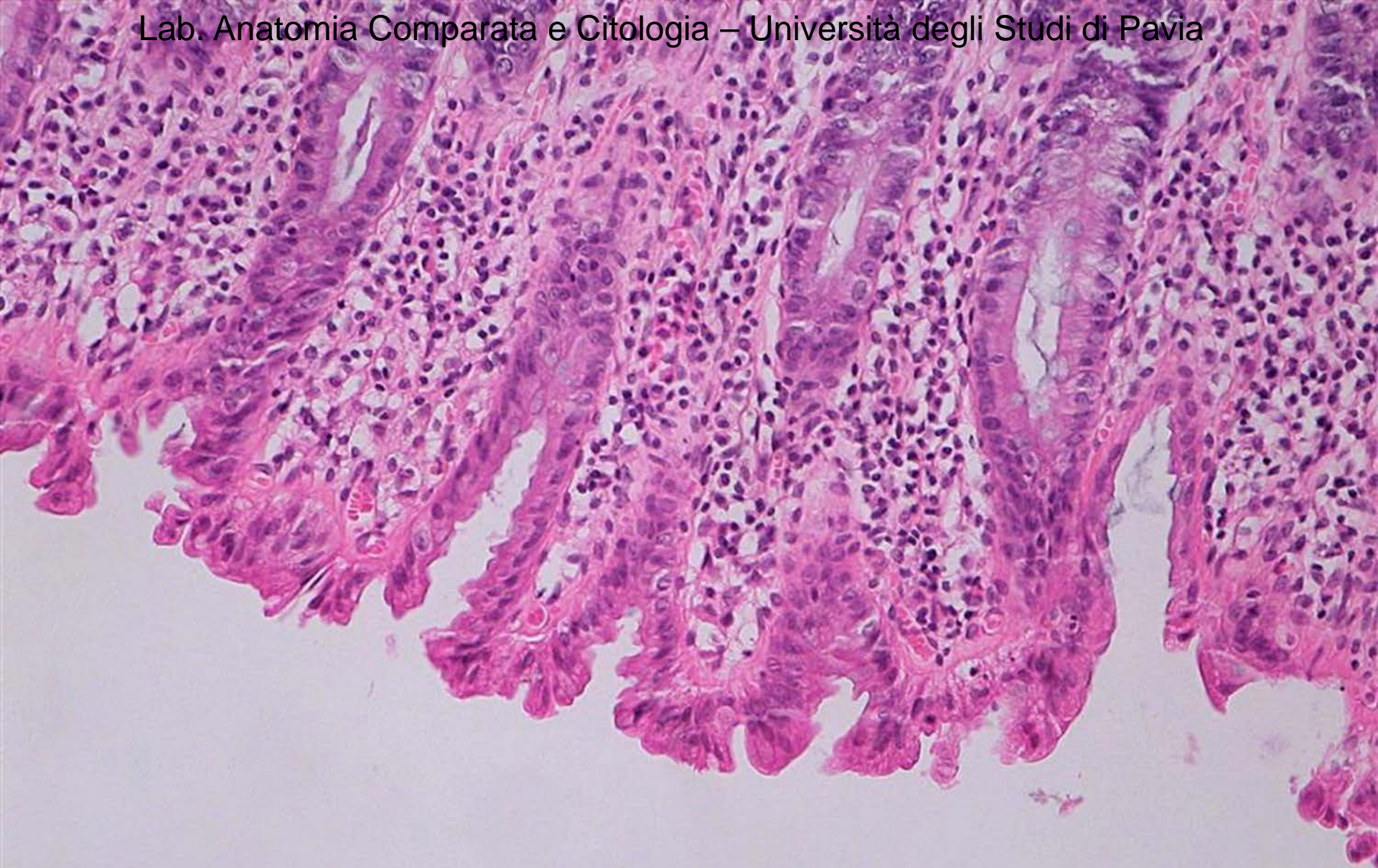

colon 20x epitelio (senza microvilli)

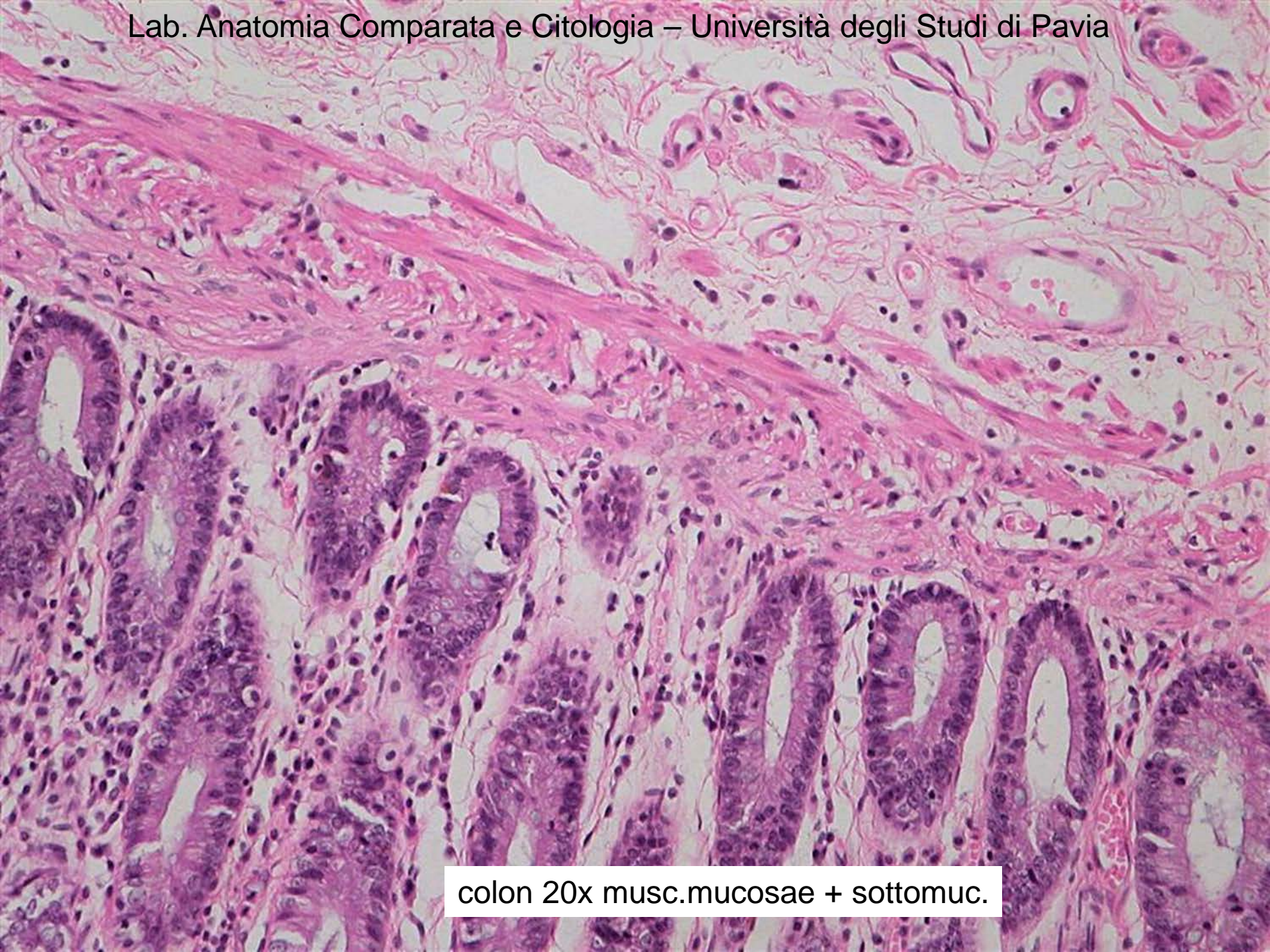

colon 20x musc.mucosae + sottomuc.

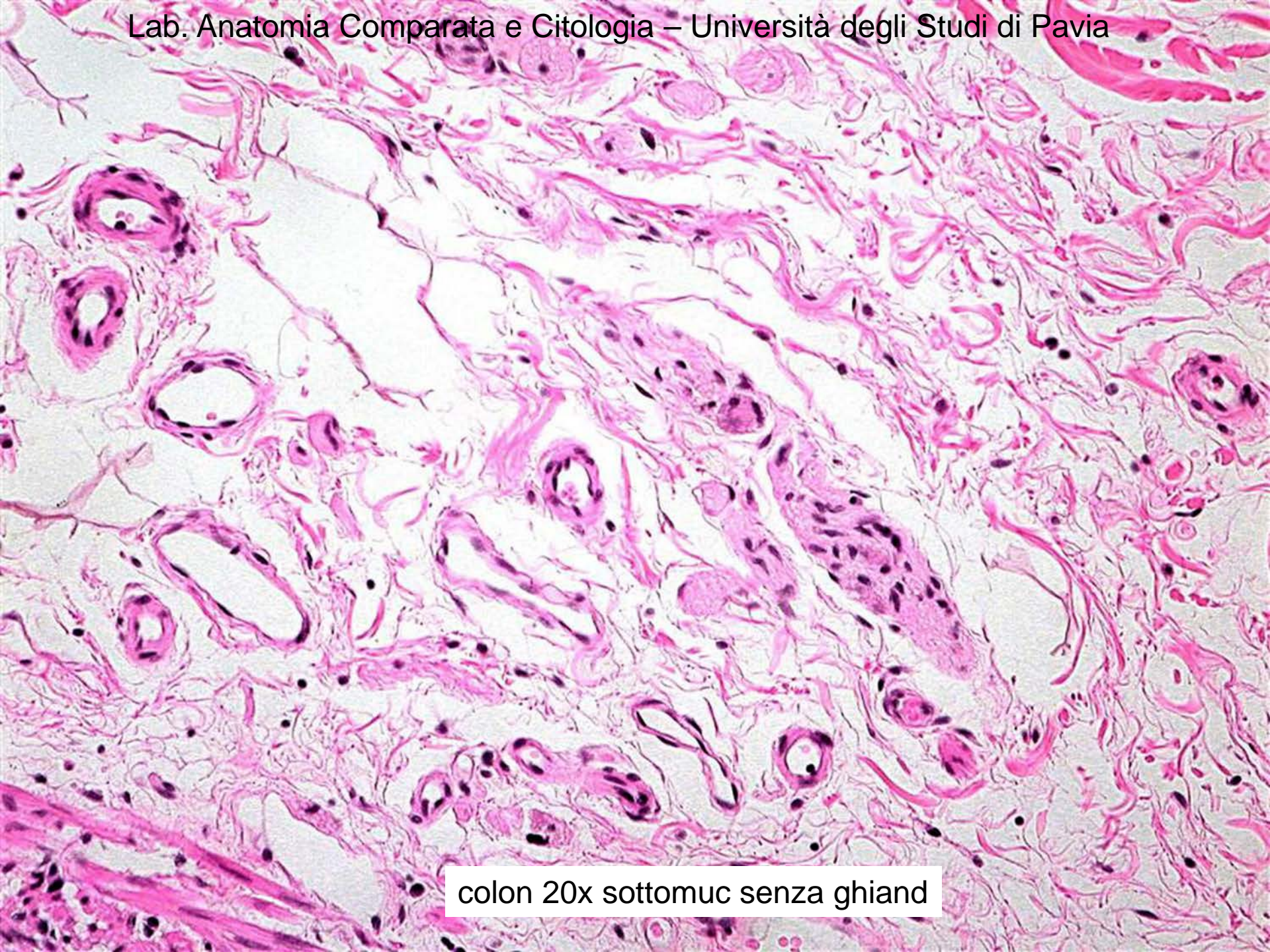

colon 20x sottomuc senza ghiand



colon 20x sottomuc-muscol

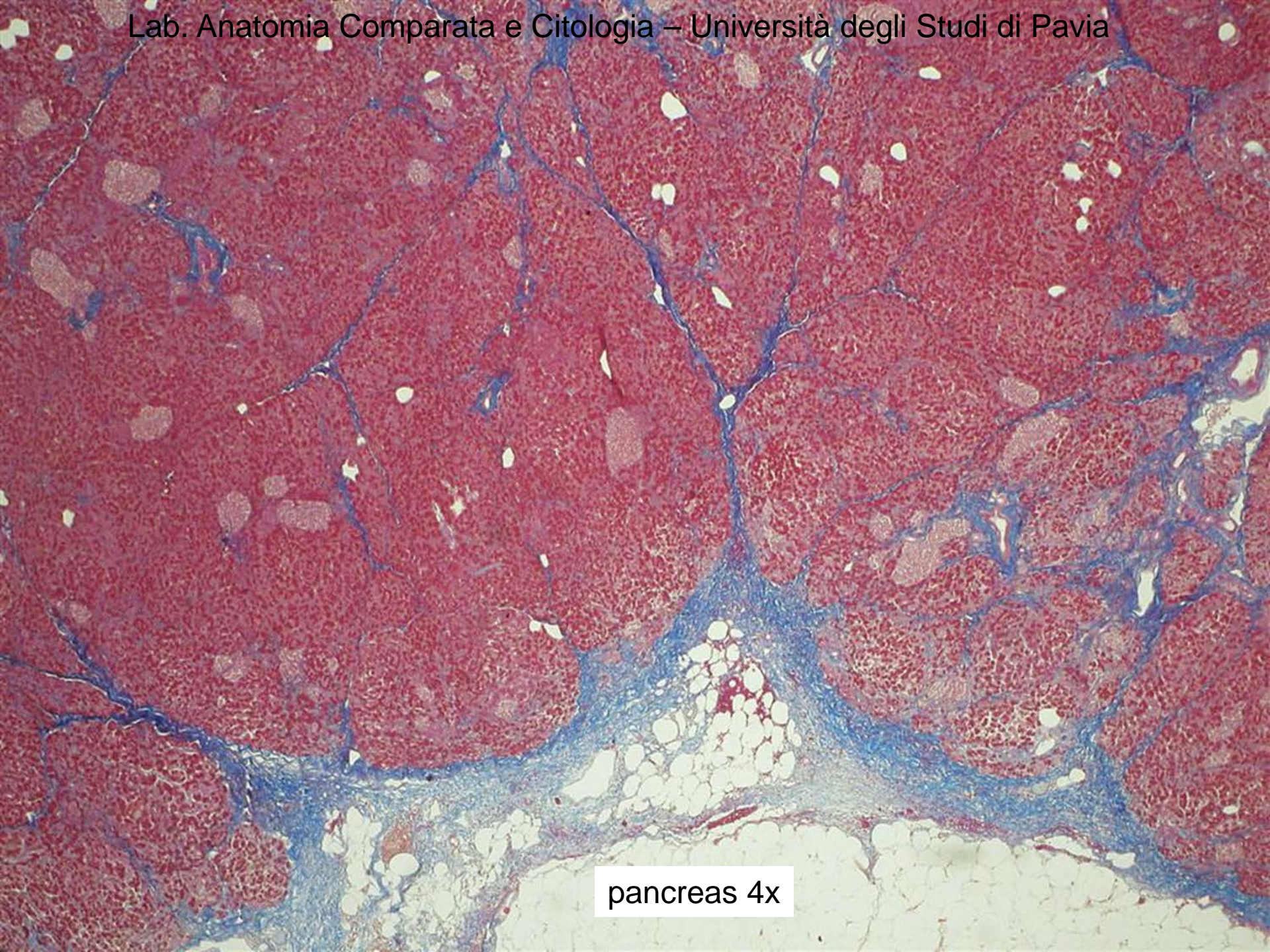

pancreas 4x

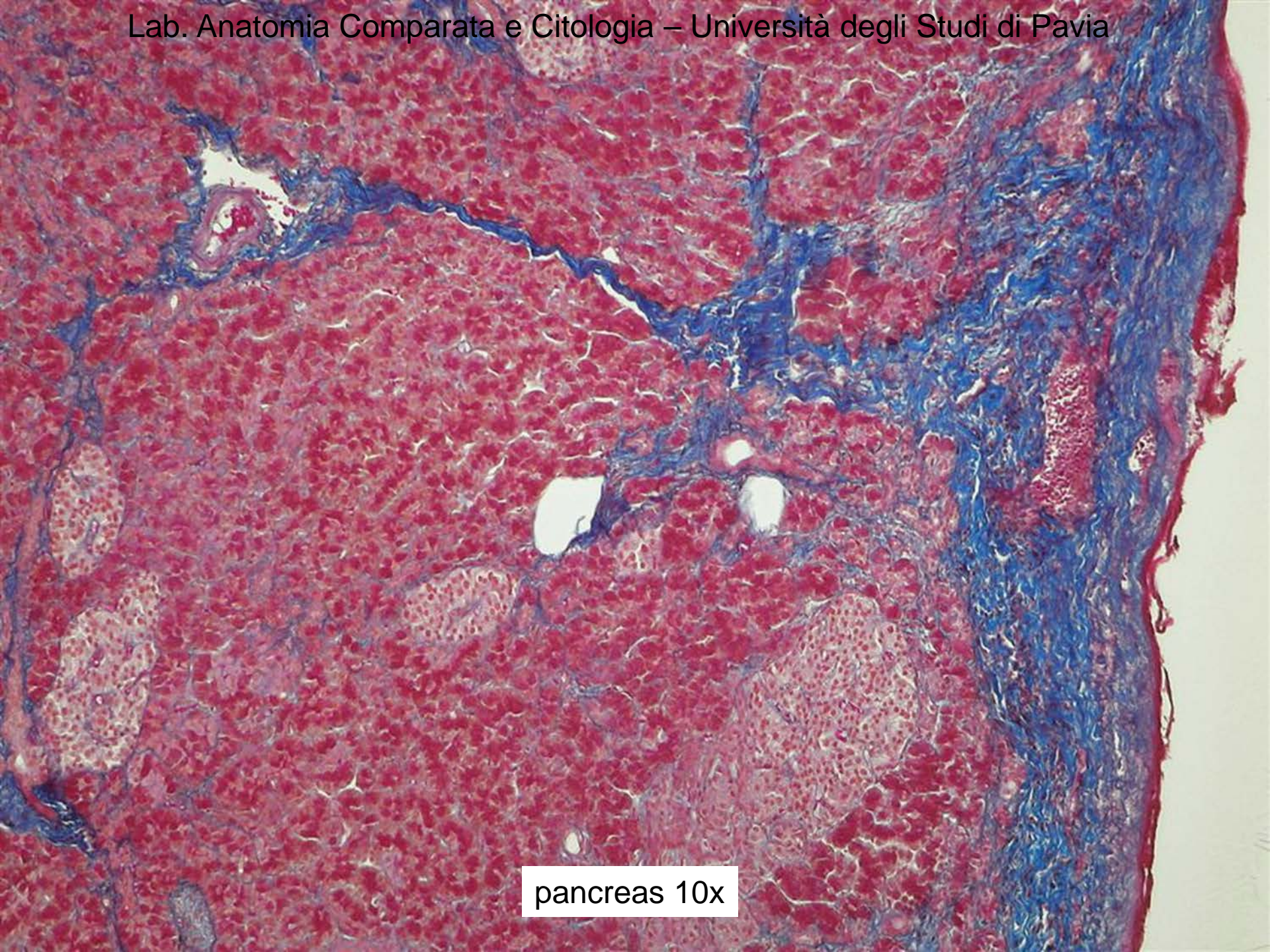

pancreas 10x

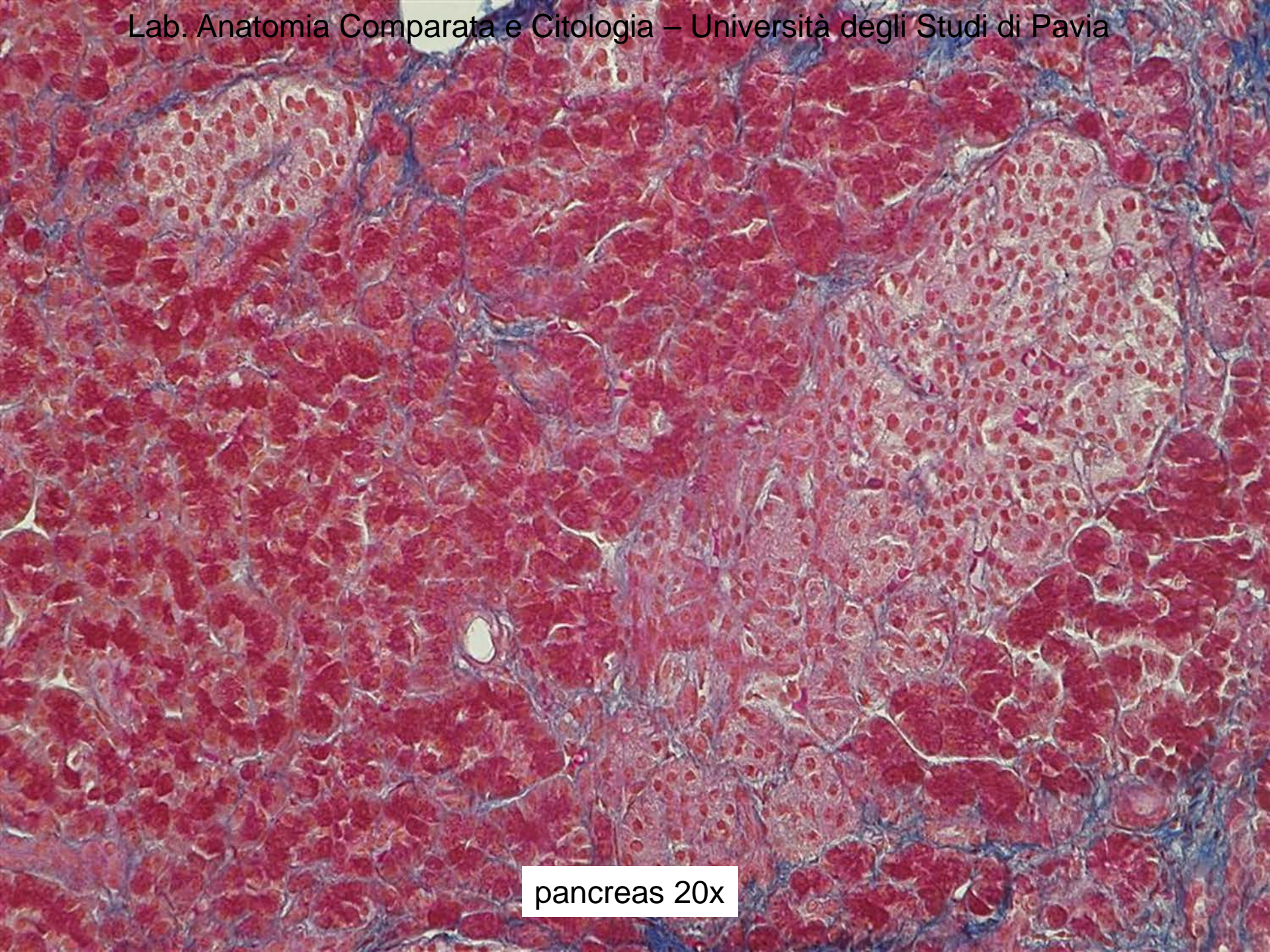

pancreas 20x

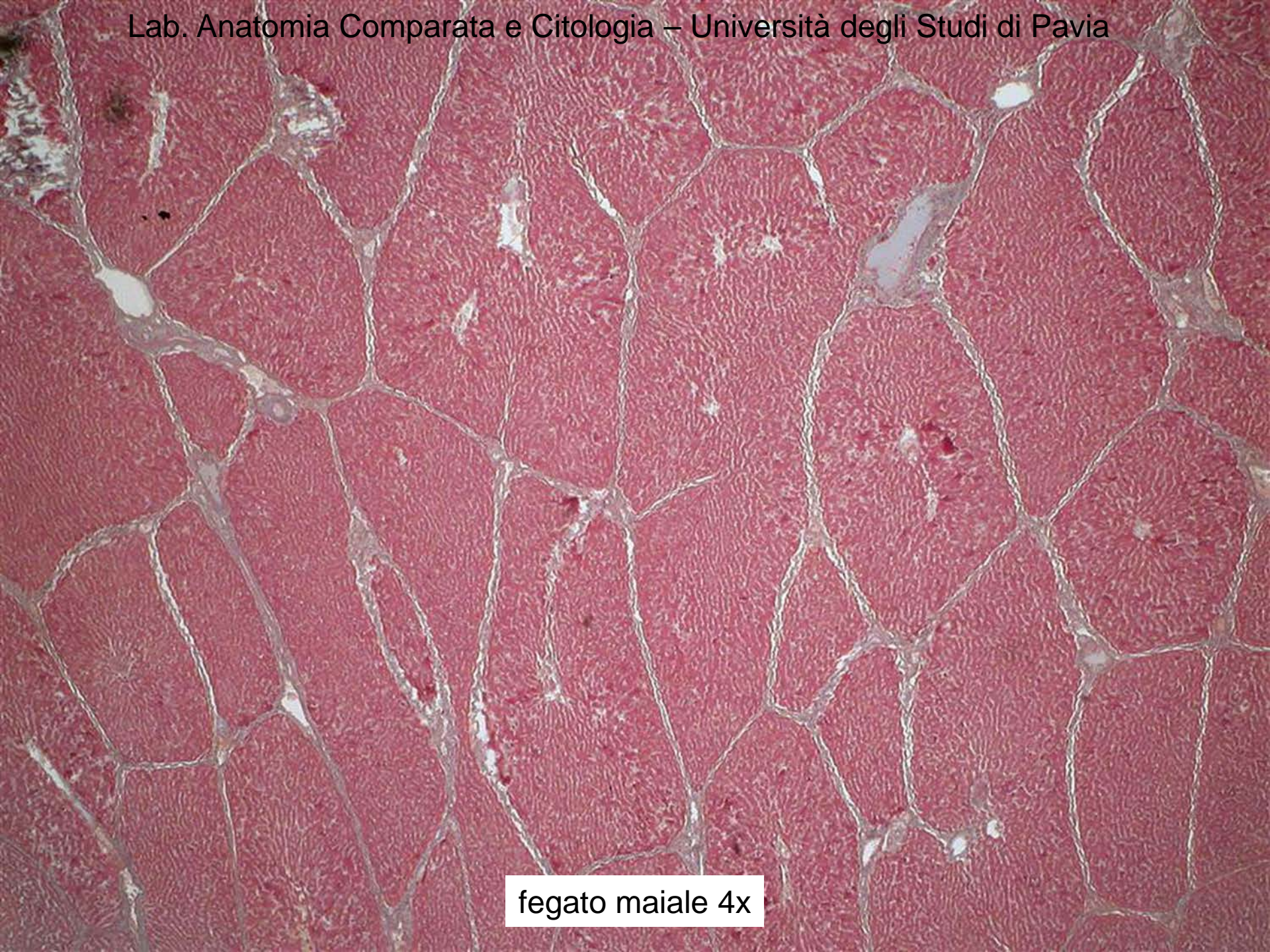

fegato maiale 4x

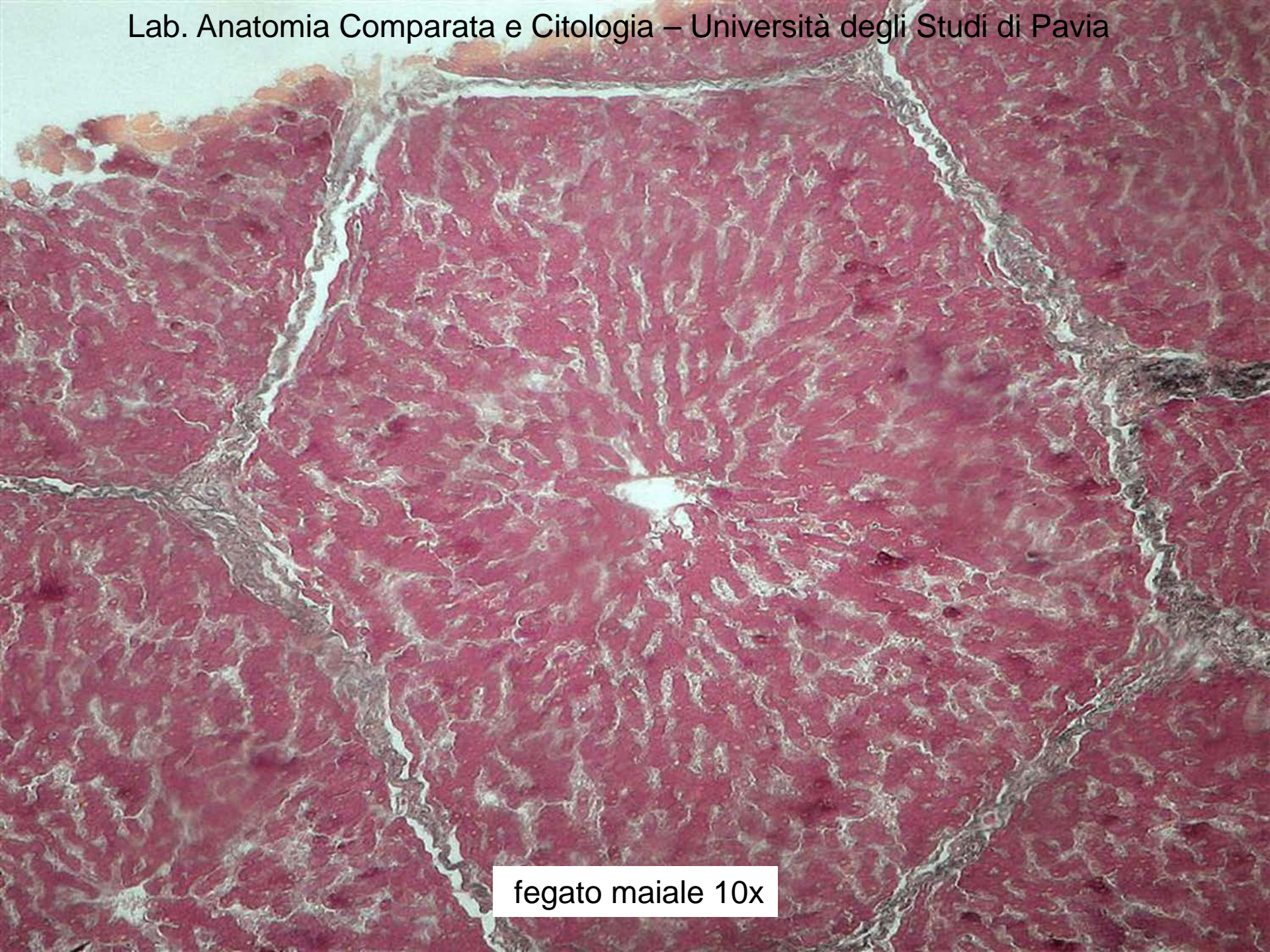

fegato maiale 10x



fegato maiale 20x



fegato maiale 10x

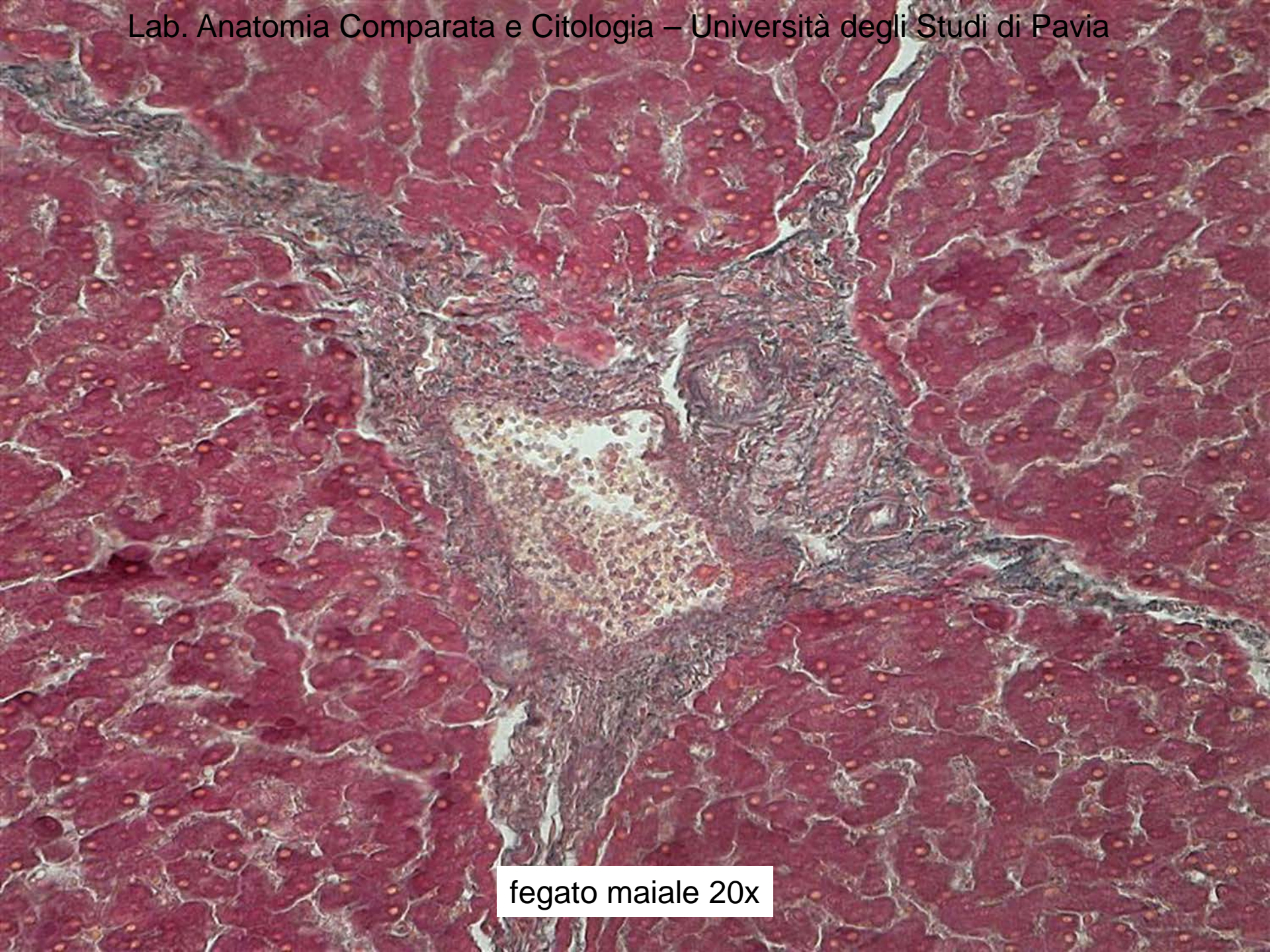

fegato maiale 20x